Gainesville Daily Sun

VOL. XXIII, NO. 109 GAINESVILLE, FLORIDA, FRIDAY, JUNE 15, 1906 TEN CENTS A WEEK

NEW ORLEANS WARS UPON YELLOW FEVER

City Health Board Begins A Vigorous Crusade

AGAINST STEGOMYIA FASCIATA

Sixty City Blocks Are Now Under Searching System of Inspection and Other Portions of City Are Being Carefully Watched Over.

New Orleans, June 14—As a precaution against possible yellow fever outbreaks in this city, the state and city boards of health announce that sixty city blocks are now under searching systems of inspection and that those portions of New Orleans outside of this closely guarded section are being watched over through co-operation of every physician in the city with the health boards.

The sixty blocks under especial supervision are those in which the yellow fever epidemic originated or was worst last summer. Each house in this district is visited by inspectors at at least every two weeks, their duties including enforcement of the law that all cisterns shall be screened and general sanitary regulations. In this same district an officer watches and reports every case of sickness, no matter what nature, and makes investigation as to the contributing causes of such illness.

Mosquitoes, especially are under observation. In several cases where deaths have occurred within the sixty blocks, microsmopical examinations of mosquitoes have been made by the city board of health in search for the stegomyia, the mosquito which is believed to carry yellow fever.

In one case as many as fifty of mosquitoes were examined with this object in view, after they had been gathered from a house which had been fumigated. The city board of health reported that no stegomyia were found.

A special health map, colored in red, yellow and green, is kept at the city health office to indicate the conditions daily reported by the inspectors and precautions taken.

In the scheme for protection of those portions outside of the sixty blocks, the city board of health has prepared a blank to be filled out by physicians in case of death of patients. It is accompanied by the following explanation:

"At this time we are naturally especially apprehensive and anxious to discover early cases of yellow fever, if any occur, and we, therefore, are including in our investigation all cases of reports which reach this office with death certificates."

Several cases suspected to be yellow fever have already been reported to the health authorities by [illegible] of these has been examined [illegible] by state or city health [illegible] acting in conjunction with [illegible] tee of three local physicians. [illegible] examinations have resulted in [illegible] in finding that the disease was not yellow fever.

Hill Buys Residence.

New York, June 14—The [illegible] at 8 East Sixty-fifth [illegible] to Mrs. Annie B. [illegible] Tuesday for a residence [illegible] J. Hill, president of the [illegible] Northern Railway company [illegible] modern five-story, American [illegible] dwelling, on a 43-foot [illegible] been held at $500,000. Mr. Hill has been living in New York at [illegible] hotel.

Rush for Passports Unabated.

Washington, June 14.—The rush for passports by Americans bound for the grand tour of Europe continues unabated. Yesterday the passport bureau issued 97 passports and the day before 138.

Vernon Takes Oath of Office.

Washington, June 14.—William T. Vernon, of Kansas, the negro appointed some time ago by President Roosevelt to succeed Judson W. Lyons as register of the treasury has taken the oath of office.

WILL COST MILLION DOLLARS.

Central of Georgia Will Erect Great Plant in Macon.

Macon, Ga., June 14—The Central of Georgia railroad has purchased of the city of Macon, through the action of the city council, 27 acres of land in the city reserve, with the avowed intention of erecting a $1,000,000 shop on the land.

Major J. F. Hanson, president of the road, was present in council, and made the offer verbally, supplementing his first offer of $25,000 by an additional $7,500, just to be fair, he said. He stated that his road would at once put up shops that would be the equal of any similar institution in the southeast.

There was quite a scramble for the property in question. B. B. Ford, a cotton man, of Macon, wanting it for warehouse purposes. He offered over $26,000 with several conditions as to title guarantee, which the road waived.

Major Hanson stated that his road was planning extensive terminal improvements in this city and that, for fear council would not grant what they asked, had purchased 300 or more acres in the suburbs but that the road did not wish to go outside of the city. It is confidently expected in Macon that a new union depot is sure to come in the near future.

Extra Session of Ohio Legislature.

Cleveland, O., July 14.—The Leader says that an extra session of the Ohio legislature is asked by the independent oil men of the state. A formal request for the issuance for a special call is being prepared for Governor Pattison, while letters bearing on the subject are to be sent out from the city of Cleveland to every member of the legislature. Should the special session be called, the independent oil men will urge the enactment of the two laws which they deem necessary to insure them fair play as against the Standard Oil company. The first is the anti-discrimination law now in operation in Kansas, and the second is the maximum freight law, which has enabled the independent operators in Kansas to obtain equal rates from the railroads, thus placing them on the same competitive basis as the vast combine.

Writ of Error Granted.

New York, June 14—A dispatch to the American from Ossining, N. Y., says that Albert T. Patrick, sentenced to death for the murder of William Marsh Rice, heard Tuesday night of Judge [illegible]'s action in granting him the writ of error and stay of execution before the United States supreme court in October. The information was carried to his cell, while the condemned man was busy on papers to be used in his case. Patrick had no comment to make, and it was evident that he had expected that the stay would be granted.

Loyal Orange Institution Convenes.

[illegible] June 14.—The [illegible] of the [illegible] of the Loyal Orange [illegible] of America [illegible] The delegates [illegible] Mayor Weaver [illegible] member [illegible] which gives [illegible] American member [illegible] Ad [illegible] George T. Lev [illegible] past master and [illegible] the grand master.

Will Be Heard June 21st.

[illegible] June 14.—The interstate [illegible] commission has wired [illegible] Washington to the [illegible] the [illegible] to hear them [illegible] Washington. The presidents [illegible] Pennsylvania [illegible] Baltimore and Ohio [illegible] Chesapeake and [illegible] W. H. Newman, New York Central and Hudson River railroads.

Has Not Resigned.

Paris, June 14.—M. Poincaire, minister of finance attended the cabinet council Tuesday, thus disposing of the report that he had tendered his resignation.

SOUTH GEORGIA IS SWEPT BY CYCLONE

Waycross, Tifton and Other Points Suffer Severely.

THREE PERSONS FATALLY HURT

Entire Family Buried in Wreckage of House, Church Demolished, Cottages Unroofed, Trees Torn Up by Roots and Other Damage Done.

Waycross, Ga., June 14—A cyclone which started at Manor, near this city, caused considerable damage to property in this section of the state Tuesday afternoon, and several persons are reported injured.

At Manor the cyclone started out by taking the lightning rods and top boards off the house of D. C. Carmichael, and then jumped into the field of W. S. Booth. From the field, for a distance of four miles in a path a hundred yards wide, every tree was uprooted.

About four miles from Manor the cyclone struck the house of Henry Corbett, completely destroying his house, and outbuildings and probably fatally injuring his nearly grown son and daughter. After leaving the Corbett home, the wind changed its course to a more northerly direction and continued for miles and miles, destroying everything in its path.

The home of Dang James, near the Corbett house, was destroyed and Mr. James and his family buried in the ruins. The family was rescued without injury, except Mr. James, who was slightly hurt.

At Hasty, Pearson and Kirkland considerable damage was reported, and it is believed that it was the same cyclone which started at Manor that reached Tifton, causing considerable damage.

Ware county, along the path of the cyclone, is only partly settled, and this fact only prevented great loss of life.

Tifton in Storm's Path.

Tifton, Ga., June 14—A small cyclone struck Tifton Tuesday afternoon doing damage to the amount of $10,000, and probably causing the loss of one life.

Its path was probably 150 yards in width, through the main residence part of the town, and but for its narrow scope, the loss would have been enormous. It was traveling in a westerly direction, and first struck near the public school building, crossing Love and Central avenues, and going to Second street. The first house struck was the home of C. C. Guest, which was badly damaged, the piazza being unroofed. The outbuildings in the rear were demolished, as were the stables of Dr. N. Peterson. The loss of these two was about $400. On Central avenue the homes of George Baker and J. H. Hillhouse were damaged and the outbuildings destroyed. The loss here is about $400. On the west side of Central avenue the homes of Dr. G. W. Julian, J. M. Paulk and E. T. Forrest were damaged, and the stables and outbuildings were destroyed. Their loss will be $1,000.

Conductor W. S. Newton, of the Atlantic Coast Line, who lives with Forrest, had his leg severely cut with broken glass.

Presbyterian Church Wrecked.

The Presbyterian church is a total wreck, lifted from its pillars to the ground. The loss is near $2,000. The Baptist church was damaged about $25. The storm passed along the north side of the lumber milling plant and variety works of the Tifton Manufacturing company, blowing the stack from the boiler and unroofing buildings, inflicting a damage of $2,500. Crossing the railroad tracks of the Georgia Southern and Florida, the cyclone unroofed and wrecked three tenant houses, belonging to H. H. Tift, and badly damaged another. The house occupied by the families of Irwin Proctor and J. A. Weather was lifted 20 feet from its pillars and totally wrecked. Mr. Proctor sustained severe injuries, having two ribs broken, his shoulder bruised and sustaining a severe contusion of the head. His injuries are not considered necessarily fatal.

Several other persons were hurt, but none seriously. Another house was occupied by the families of J. W. Wennedy and Mr. Kemp, who had narrow escapes, and another B. G. N. Blount, whose daughter had been ill in bed for several days, and who was carried, wrapped in bed clothes, in a pouring rain, to the home of the nearest neighbor. The home least damaged was occupied by E. E. Lytle. The total loss at these cottages will be about $3,000.

After leaving Tifton, the cyclone apparently rose, and no further damage has been heard of.

NAVAL RESERVES ARE DROWNED

Supposed that They Tried to Swim to Tybee Island.

Savannah, Ga., June 14—Two members of the Savannah naval reserves of this city are lost or drowned on the coast. Saturday afternon a party of five members of the organization left here in a launch belonging to the reserves for Beach Hammock, about 30 miles away. A storm arose and the launch was wrecked. One of the young men, named Wortham, swam 4 miles to Little Tybee Island, where he secured assistance, returned to Beach Hammock by boat and rescued two of his companions, this party of three reaching the city Tuesday afternoon.

The other two members of the party are missing. The two whom Wortham was instrumental in rescuing say that the two who are missing, Soloman and Edwards, by name, left them to attempt to swim to Tybee Island. It is supposed that they did this. In that case they were probably drowned. Searching parties left Monday and are still out looking for the young men. The waters are very rough and in the stormy weather that is prevailing and the search is being carried on under difficulties.

Bloodhounds After Negro.

Richmond, Va., May 14.—Miss Bessie Branch, daughter of Mrs. Betie Branch, who resides near Dory, Southampton county, was assaulted by an unknown negro and is now lying prostrated at the home of her mother. The assailant escaped, but a posse of armed men is scouring the country side for a trace of him. "Hurricane" Branch, of Suffolk, with his bloodhounds, has been hurried to the scene.

Two More Arrests Made.

Huntsville, Ala., June 14.—Otey Vann and John Roan, two additional young men have been arrested for alleged connection with the shooting of W. M. Campbell on Sunday morning in front of a dive in the red light district. Paul Allen and Jim Armstrong were arrested Sunday. The arrest of these young men followed an investigation of the matter by the police.

W. J. Bryan in St. Petersburg.

St. Petersburg, June 14.—Mr. and Mrs. W. J. Bryan arrived here Wednesday from Berlin. They will remain here until Friday, when they leave for Stockholm and Christiana on their way to London, where Mr. Bryan will deliver an address on the Fourth of July. He expects to witness the coronation of King Haakon at Christiana and is due to arrive at New York August 29th.

Will Witness King's Coronation.

Christiana, June 14.—King Haakon, Queen Maud and Crown Prince Olaf left Wednesday on a special train for Trondhjem, preparatory to the king's coronation June 22. The principal civil and military authority were in attendance at the railroad station, at which place a large crowd gave the sovereigns a hearty send off.

1,132 Degrees Conferred.

New York, June 14—Eleven hundred and thirty-two degrees were conferred on students of Columbia university and its allied institutions including Barnard college for women and the college of pharmacy at the one hundred and fifty-second annual commencement of the university Wednesday.

Appointed Minister to Morocco.

Paris, June 14—M. Regnault, who was second delegate of France to the Algeciras conference, has been appointed minister to Morocco.

MILLION DOLLAR FIRE SWEEPS BALTIMORE

Two Men Believed to Have Burned to Death.

THE BLAZE WAS SPECTACULAR

The Savannah Docks of the Merchants and Miners' Line, the Steamer Essex and Much Valuable Freight Are Destroyed.

Baltimore, Md., June 14.—A million dollar fire early Wednesday morning wiped out the big Savannah docks of the Merchants and Miners' Transportation company, totally destroyed the steamer Essex, of that line, all of the valuable freight with which the dock was crowded and a number of scows loaded with cotton and resin, with their freight, besides causing great anxiety as to the fate of the crew of the Essex, said to have consisted of about forty men.

All of these save two are known to have escaped. The two were almost certainly burned to death, as they were apparently unconscious when last seen by their fleeing mates. They were Edward Atkinson, a cabin assistant, and John Costello, a fireman.

The burning steamer and scows drifted in the south side of the harbor and for a time there were grave fears that extensive damage would be done there, as the wind carried the flames from the vessels directly toward the shore and the shipping on the water front, but the firemen were successful in preventing serious damage at the threatened places.

The blaze was spectacular, the burning resin and cotton giving off immense volumes of dense smoke, which was made lurid by he furious flames.

The fire originated in a district surrounded, except on the water side, by extensive lumber yards, but the direction of the wind saved these from severe damage.

Business Is Illegal.

Columbus, O., June 14.—Attorney General Ellis in an opinion to Secretary of State Leyden, has held that the kind of business done by the U. S. Investors company, is illegal in Ohio, and advised him not to issue a certificate to it. The U. S. Investors company is a New York corporation and controls a number of subsidiary companies engaged in mining, etc., the stock of which is subjected to the payment of a share of its dividends into a pool out of which dividends on the holding company's stock are to be paid. Mr. Ellis held that this conflicts with the anti-trust act.

No Yellow Fever in Colon.

Washington, June 14.—The Isthmian canal commission received the following dispatch Wednesday from Governor Magoon at Panama: "No suspected cases of yellow fever at Colon. Doubtful case reported evidently not yellow fever as no case since. Wyman advised us of reported cases taken from steamship Whitehall at New Orleans, but our medical staff thinks Ship Island diagnosis erroneous. Health condition excellent. Deaths of employes during May, 5 whites, 49 negroes. Smallest percentage for past twelve months."

Gomez Will Retire.

New York, June 14.—A cable dispatch to a morning paper from Caracas says that General Gomez will retire on Independence Day, the 5th of July, and General Castro will resume the presidency at once. General Gomez declares that his esteem and affection for General Castro are unchanged and that all misunderstandings are cleared.

Slash Policies 25 Per Cent.

San Francisco, June 14.—The Call says that sixty insurance companies agreed through their agents at their meeting in Oakland to slash all policies 25 per cent. Thirty companies refused to enter the agreement. Twenty companies are yet undecided. Ten were not present. The names of those signing the agreement are being [illegible].

COUNTY COMMITTEE ASSEMBLED THURSDAY

Met to Canvass and Verify Vote in Primary of June 12th.

OTHER IMPORTANT BUSINESS

Was Brought Up and Disposed Of, Which Included the Recommendation of Justices of the Peace and a Constable—Harmonious Meeting.

The County Democratic Executive Committee, is compliance with the call, convened in the court house at 11 o'clock Thursday morning, for the purpose of canvassing and certifying the result of the primary of Tuesday, June 12.

The meeting was called to order by Chairman J. F. McKinstry, Jr., and the roll call showed the following present:

District No. 2, LaCrosse, J. T. Stokes; No. 3, Alachua, J. E Fugate; No. 4, Willeford, J. H. Osteen; No. 5, Trenton, A. L. Sanders; No. 6, Newberry, George L. Taylor; No. 7, Gainesville, J. F. McKinstry, Jr.; No. 8, Hawthorn, F. J. Hammond; No. 9, Island Grove, S. C. Haymans; No. 10, Micanopy, H. L. Montgomery; No. 11, Archer, George Gibbons; No. 12, Arredondo, T. M. Venable; No. 14, Melrose, A. A. McRae; No. 15, Rochelle, J. K. Feaster; No 16, Lake View, J. M. Turner; No. 17, Hague, W. A. Strickland; No. 18, Osceola, E. A. Osteen; No. 19, Orange Heights, L. H. Hall; No. 20, High Springs, A. E. Summers; No. 21, Bell, T. C. Bryant, by proxy; No. 22, Campville, J. H. Dyess.

Chairman McKinstry stated the purpose of the meeting, after which a committee comprising Messrs. McRae, Montgomery and Summers, was appointed to count and verify the ballot, which was found correct, and was as follows:

Precinct	Calhoun	Fielding	Rivers	Cason	Dampier
Waldo	13	9	13	17	19
LaCrosse	10	22	61	50	41
Alachua	9	44	48	19	81
Cow Creek	10	0	7	8	9
Trenton	9	15	68	31	57
Newberry	18	6	31	39	16
Gainesville	38	42	241	174	142
Hawthorn	17	5	16	7	31
Island Grove	2	0	26	4	25
Micanopy	20	14	19	5	48
Archer	10	3	16	20	8
Arredondo	3	7	10	11	8
Fairbanks	0	2	5	1	6
Melrose	4	5	1	4	6
Windsor	11	6	18	4	23
Lake View	6	1	0	0	7
Hague	12	2	34	9	39
Osceola	2	1	4	0	7
Orange H'gts.	2	2	3	5	2
High Springs	9	17	19	12	83
Bell	16	21	14	29	20
Campville	13	1	3	5	12
Total.	234	225	652	454	640

The chair appointed as a committee to audit bills against the committee Secretary Gibbons, Geo. L. Taylor and W. A. Strickland. The bills aggregated $246 30, and were ordered paid.

The committee passed resolutions recommending that the Governor appoint H. A. Paulling as justice of the peace in District No. 16, Lake View, and S. F. Johnson for constable of the same district.

J. E. Osteen was unanimously recommended to the Governor for appointment as justice of the peace of District No. 18, Osceola.

The question of the selection of a committeeman from Alachua county for the Second Congressional District, of which this is a part, having come up, Jesse E Burtz was nominated to succeed himself, and there being no opposition, he was elected to that position for another term of two years.

There being no other business, the committee adjourned.

Meeting School Board.

The school board of Alachua county held a special meeting on Wednesday for the purpose of receiving and verifying the report of the grading committee who passed upon the work of the applicants at recent examination of teachers.

The grading committee comprised Profs. Tom F. McBeath, J. H. Owens and W. E. Bell.

The report of the committee was received, examined and approved, after which the board adjourned.

Those present at this meeting were Chairman R. B. Weeks of Hawthorn, Hon. T. A. Doke of Santa Fe, and Secretary and Superintendent Dr. J. L. Kelley.

A careful wife will always keep supplied with
BALLARD'S SNOW LINIMENT
A Positive Cure For
Rheumatism, Cuts, Old Sores, Sprains, Wounds, Stiff Joints, Corns, Bunions and all Ills.

SHE KNOWS.

"Mrs. C. H. Runyon, Stanberry, Mo. writes: I have used Snow Liniment and can't say enough for it, for Rheumatism and all pains. It is the most useful medicine to have in the house."

Three Sizes 25c, 50c, $1.00
Ballard Snow Liniment Co.
ST. LOUIS, MO.,

Sold and Recommended by
W. M. JOHNSON, Gainesville.

THIS FOX WASN'T SLY.

Allowed Himself to be Caught in Coon Trap in Gainesville Store.

There is an old saying, which as a rule is a true one, that a fox is about the slyest proposition ever invented.

But there has at last been proven an exception to the rule in this direction, as G. L. Thompson, the clever sewing machine salesman, has at his home in captivity a young fox which was captured in his office a night or two recently by means of a steel trap.

Miss Norton, who conducts a fancy goods store in the same room with Mr. Thompson, upon going to the store on Tuesday morning, noticed the goods disturbed, and suspicioned that there was something wrong. She as a matter of course did not know what caused this disorder, but thoughtfully set a steel trap which was convenient, with the result that, on the same evening Mr. Thompson, upon entering the store, discovered the fox, securely held in bondage by the trap.

Mr. Thompson has taken the fox home, and proposes to make a pet. The mystery is, how came the animal to be in the store? It is believed that it sought refuge there, through a rear door, from the extremely inclement weather.

CATARRH FROM CHILDHOOD

Cured by Hyomei, the Only Medicine For Catarrh That J. W. McCollum & Co. Are Willing to Guarantee

The popularity and growth of Hyomei are unique in the annals of medicine. The demand for the Hyomei outfit and the extra bottles in Gainesville has been something phenomenal, and J. W. McCollum & Co. say that they have never sold any other remedy which gave such universal satisfaction and made so many remarkable cures.

The worst and most chronic cases of catarrh readily yield to the use of Hyomei. People who have suffered from childhood have been cured by this remedy. J. S. Nugent, treasurer of the American Union Insurance Co., New York City, writes: "Hyomei has completely cured my daughter of catarrh, from which she has been suffering for years."

So many remarkable results have attended the use of Hyomei amongst the customers of J. W. McCollum & Co. that they feel justified in using the strongest possible language in speaking of its virtues, and when you read that they sell it under an absolute guarantee to refund the money if it does not cure, you will see that they fully believe in its curative powers. A complete outfit costs only one dollar, extra bottles 50 cents.

CARD FROM DR. HODGES.

He Scores Mr. Rivers for Calling Fielding Circular a Falsehood.

Editor Sun: I see in today's Sun a card from Mr. J. M. Rivers in which he denounces a circular gotten out by W. E. Baker as false from beginning to end. Now I don't know whether he includes his letter to me or not, that was published in circular, but as he did not exclude anything in the circular he must have meant the letter also. I hold the original letter and will produce it at any time it is demanded.

I am very sorry that things have assumed the shape they are in. I had no idea that any of my correspondence would get into the campaign, and I cannot help from feeling a little hurt with Mr. Fielding for using the correspondence in the manner in which he has.

I was much interested in the race for State Attorney and wanted either Mr. Rivers or Mr. Fielding elected, and believed if both run that Mr. Calhoun would be elected, but thought if either Mr. Rivers or Mr. Fielding would get out of the race that the one who made the race could easily defeat Mr. Calhoun, and I decided to write both of them and see if I could not get them to come to some agreement letting one of them make the race this time and the other the next time. I wrote both of them about the same letter, only difference was to Mr. Fielding that I supported him in the first primary, and to Mr. Rivers that I expected to support him in the second, as I believed him to be the strongest man.

I received a reply from Mr. Rivers the second day after writing him (that is the letter that is published in circular); it was on the second day of June before I received a reply from Mr. Fielding. Both letters stated that they (Rivers and Fielding) had done all they could to adjust the matter with the other, and the other refused. As both seemed willing to do what was right I thought I would send each a copy of the other's letter, and still thought there might be a chance to get them to agree, and one of them make the race. I had no idea of seeing either letter in print, but it seems from the evidence that Mr. Rivers never did do anything toward an adjustment of the matter. I have always looked on Mr. Rivers as an honest and truthful gentleman; I did not think him capable of telling or writing a falsehood, but it really looks now as if he did prevaricate when he wrote me these words: "I have done all that I could to get Fielding to agree to some sort of an adjustment of the matter, but he will not make any sort of an agreement with me whatever."

It seems from the evidence that Mr Fielding tried in every way possible to get Mr. Rivers to some sort of an adjustment of the matter and Mr Rivers would not. Now I don't know why Mr. Rivers should say that the circular is false from beginning to end, as he must know that I have his letter in my possession and can produce it any time and show that he has misrepresented the facts.

No one regrets this more than myself and I am sorry that I had to write this letter, but do not like for Mr. Rivers to say that I was guilty of telling a falsehood I trust that this will be a lesson to me and in the future I will be more careful how I let my correspondent out.

Respectfully yours,
B. C. HODGES.
High Springs, June 12.

If the Baby is Cutting Teeth

Be sure and use that old and well-tried remedy, Mrs. Winslow's Soothing Syrup, for children teething. It soothes the child, softens the gums, allays all pain, cures wind colic and is the best remedy for diarrhoea. Twenty-five cents a bottle.

Georgia Begins Trial Trip

Rockland, Me., June 14.—The battleship Georgia, built by the Bath Iron works, at Bath, Me., began her builders' trip Wednesday. It was the intention to make fourteen runs at varying rates of speed over the government's measured mile course. The required contract speed is 19 knots. The wind was fair and the weather clear.

We Tell

We have nothing to conceal! No secrets to hide! We publish the formulas of all our medicines. You will find these in Ayer's Almanac for 1906. If you do not have a copy we will gladly send you one. Then show the formulas to your doctor. If he does not approve, then do not buy; if he approves, then buy, and keep these standard family medicines on hand.

Ayer's Sarsaparilla. Ayer's Pills.
Ayer's Ague Cure. Ayer's Cherry Pectoral.

SORES AND ULCERS
TROUBLESOME-OFFENSIVE-DANGEROUS

Nothing is more discouraging than to have an unhealthy sore or ulcer resist one treatment after another, sometimes scabbing over and apparently getting well, then returning with renewed energy and becoming worse than before. Sores and ulcers are not due to outside causes; if they were, salves, plasters, lotions, etc., would cure them. They are kept up by a diseased and polluted condition of the blood brought on by the absorption of refuse and waste matters of the body into this vital fluid. These accumulations find their way into the blood, usually because of an inactive and sluggish condition of the system. Nature intends that they shall be carried off through the usual channels of waste, but the different members failing to perform their duties properly leave the matter to sour and ferment. The blood then, in its effort to keep the system healthy, absorbs these poisons and at the first bruise, cut or wound the sore is formed, and the constant drainage of foul matter through it keeps the place open and irritated so it cannot heal. Another cause for old sores and ulcers is the polluting or weakening of the blood from the remains of some constitutional trouble or the effects of a long spell of sickness. S. S. S. begins at the fountain-head and drives out all poisonous matter and germs, and makes a lasting cure. As soon as the system gets under the influence of S. S. S. the inflammation gradually leaves, the flesh takes on a healthy color, and soon the place is permanently healed. Book on sores and ulcers and any medical advice without charge.

S.S.S.
PURELY VEGETABLE.

THE SWIFT SPECIFIC CO., ATLANTA, GA.

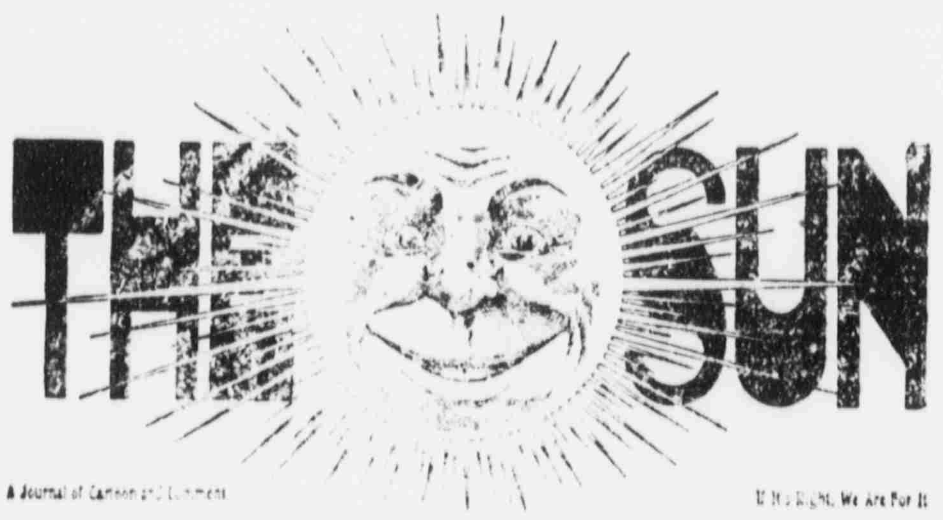
THE SUN
A Journal of Cartoon and Comment
If It's Right, We Are For It

EDITORIAL SCALES
HEAVY EDITORIAL
FICTION
THE MOTTO MAKES HOT COPY

OLD TURPS
TAYLOR
FRONT PAGE
L'ENGLES EDITORIAL

CLAUDE L'ENGLE
Editor

A. K. TAYLOR
Cartoonist

AN ILLUSTRATED WEEKLY WITH A WILL OF ITS OWN
Brimful of Good Things—Bristling With Catchy Cartoons

Maybe you want to know what's so? Perhaps you would like to see things as they are? Perchance the truth well told and cleverly pictured appeals to you? Peradventure you have longed for a paper that will print everything that should be printed?

THAT'S THE SUN
A Paper Without a Censor. A Paper Without a Boss. A Paper Without a Financier.

THAT'S THE SUN
It is Sanitary, Clean and Wholesome. It is Tropical Bright and Fascinating. It is Virile, Live and Enterprising.

BETTER GET THE SUN
Most of your neighbors do. Get their opinion on it.
Then write right away to
THE SUN, Jacksonville, Florida.
Inclose as the notion strikes you—say
$2.00 for One Year, $1.00 for six months,
50 cents for three months.
And we'll see to it that you'll never regret it. We'll give you the biggest run for your money that money ever had.
Oh! yes, we'll send sample copies.

ESTABLISHED 1869.
H. F. DUTTON & CO.
——DEALERS IN——
Sea Island Cotton.
Sea Island Cotton Seed, Bagging and Twine. Walrus Leather in Strips or Sides.
Manufacturers of the James Doig Improved English Sea Island Cotton Gin, and Supplies for Same.
GAINESVILLE, . . . FLORIDA, U S A.

REV. ROGERS WILL TALK TO MOTHERS

Has Something of Interest to Tell Them About Their Children.

CHILDREN FULL OF VICE

They Are Addicted to Habits of Which Their Parents Know Nothing, and He is Determined He Will Tell Them in a Pure and Truthful Style.

"I am going to tell these mothers something about their children; and I am going to tell them something which they do not probably know, and will startle them. It may make some of them mad at me, others frown at me—but I have been watching things, and am going to tell the truth."

This was the remark in substance as related by Rev. S. B. Rogers, pastor of the First Baptist Church, to The Sun man Thursday.

Mr. Rogers is not only a faithful pastor to the adult members of his congregation, but he is looking after the religious interests of the Baptist children as well. He has noted, through careful and diligent perusal, certain irregularities which have existed undisturbed in this city, and is determined, if he cannot stop them, to at least inform the parents of their existence.

"I have lived quite a number of years; I have seen a great deal of sin and wickedness, naturally through my earthly existence; I have been in many towns, some 'wet' and some 'dry,' but in all my life, in all my experience and observation, I have never heard as much profanity and indecent language among the people as I have casually heard in the youth of Gainesville since I have been in Gainesville," remarked Mr. Rogers in a recent Sunday evening sermon at his church.

All mothers whose children attend the Baptist church are earnestly requested to be present at a meeting to be held at the church this afternoon at 4 o'clock, when Mr. Rogers will have something to say to their interest.

THE UNIVERSITY NORMAL.

Work Progressing Nicely—Large Number of Students in Attendance.

The University Normal, which opened in this city Monday under direction of Dr. W. F. Yocum, principal, with an able faculty, is progressing nicely, and it is anticipated that good work will be done during the session, as the students are manifesting a great deal of interest in this work.

The following students are so far enrolled, but more are expected next week:

Claudia Ambrose, Waldo; Florence Anderson, Dunnellon; Bessie Bailey, Santa Fe; Janie Bailey, Santa Fe; Edith Baird, Gainesville; Mary Baird, Gainesville; Lena Baird, Gainesville; Leotine Barrow, Levyville; Daisy Brooke, Dade City; W. E. Bell, Gainesville; N. A. Brantley, Umatilla; Bessie Carter, Fairfield; Ita Clarke, Arno; Henrietta [illegible], [illegible]; Mamie [illegible], Fairfield; Arve Elzey, Elzey; [illegible], Melrose; Kate Fielding, Gainesville; Mrs. Percy Geiger, Key West; Miss [illegible] Geiger, Green Cove Springs; [illegible] Geiger, [illegible]; [illegible], Jacksonville; Alma Graves, [illegible]; Ray D. Garrett, Inverness; W. A. Getch, Altoona; S. W. [illegible], Gainesville; Mary Goers, Williston; Gracie Garrison, [illegible]; N. W. Hall, Orange Heights; Belle Hall, Orange Heights; R. B. Huffaker, Bartow; Annie Hinnis, Bushnell; Ivy Hughsmith, Bronson; Mabel Hall, Williston; Mabel Jamison, Tangerine; [illegible], Orange Heights; Bernice Jones, Gainesville; Lillie Kramer, Leesburg; Dora Kramer, Leesburg; Mae Kirby, Gainesville; Maude Lewis, Gainesville; Minnie Lee, Melrose; Bessie McRae, [illegible]; Emma McAuley, Fairfield; Eugenie Morgan, Montbrook; Maggie Mims, Kathleen; Myra Newsom, Williston; Maude Norwood, [illegible]; M. L. Neal, Winfield; [illegible] O'Kear, Fairfield; W. L. [illegible], Leesburg; Jennie Payne, Fairfield; Mamie Perry, Gainesville; [illegible] Perry, Gainesville; Caroline Pasteur, [illegible]; W. Philpot, Judson; Effie Petty, Waldo; Rosabel Pedrick, Gainesville; W. H. Lassell, Inverness; Lenora Roberts, Gainesville; Lillian Ralph, St. Augustine; M. L. Reynolds, [illegible]; Mrs. Eddie Reddick, Gainesville; [illegible] Smith, Fairfield; Mrs. A. C. Smith, Dade City; Mrs. M. H. Smith, [illegible]; Mrs. W. D. Stevenson, [illegible]; Ruby Sparkman, [illegible]; [illegible] Taylor, Gainesville; [illegible], Brooksville; Ethel Tyner, Williston; Ava Thomas, Windsor; Clara Thomas, Windsor; Julia Wainwright, Gainesville; W. T. Wetster, Lake City; Mattie Williams, Gainesville; Grace Wolfe, Gainesville; Frank Walker, Bell; Nannie Pinholster, Brooker; Viola Tomblin, White Springs; [illegible] Britt, Port Tampa; [illegible] Kennedy, Gainesville.

The Third Shipment of

VUDOR

Porch SCREENS

and

HAMMOCKS

Just Received.

"She can look out, but you can't look in"
TRADE Vudor MARK
PATENTED
PORCH SHADES

BUY NOW AND BE COMFORTABLE ALL THE SUMMER

Write Us. **Gainesville Furniture Co.,**
Gainesville, Florida.

WOMEN'S NEGLECT

SUFFERING THE SURE PENALTY

Health Thus Lost is Restored by Lydia E. Pinkham's Vegetable Compound.

How many women do you know who are perfectly well and strong? We hear every day the same story over and over again. "I do not feel well; I am so tired all the time!"

Miss Kate McDonald

More than likely you speak the same words yourself, and no doubt you feel far from well. The cause may be easily traced to some derangement of the female organs which manifests itself in depression of spirits, reluctance to go anywhere or do anything, backache, bearing-down pains, flatulency, nervousness, sleeplessness, or other female weakness.

These symptoms are but warnings that there is danger ahead, and unless heeded a life of suffering or a serious operation is the inevitable result.

The never failing remedy for all these symptoms is Lydia E. Pinkham's Vegetable Compound.

Miss Kate McDonald of Woodbridge, N. J., writes:

Dear Mrs. Pinkham:

"Restored health has meant so much to me that I cannot help from telling about it for the sake of other suffering women.

"For a long time I suffered untold agony with a female trouble and irregularities, which made me a physical wreck, and no one thought I would recover, but Lydia E. Pinkham's Vegetable Compound has entirely cured me and made me well and strong, and I feel it my duty to tell other suffering women what a splendid medicine it is."

For twenty-five years Mrs. Pinkham, daughter-in-law of Lydia E. Pinkham, has under her direction, and since her decease, been advising sick women free of charge. Her advice is free and always helpful. Address, Lynn, Mass.

Dissolution Notice

The co-partnership heretofore existing between the undersigned under the firm name and style of the Gainesville Bottling Works, in the city of Gainesville has been dissolved by mutual consent. Mr. J. B. Davis retiring, and Mr. J. A. Brooks will continue the business at the same stand under the same firm name of the Gainesville Bottling Works and will assume all outstanding indebtedness, and all claims due the old firm shall be paid to him.

J. B. Davis,
J. B. Brooks.

Gainesville, Fla., May 16, 1906.

GAY MELROSE WILL CELEBRATE FOURTH

Energetic Citizens of That Town Are Together On This Point.

WILL HAVE A BIG PICNIC

There Will be Speaking and a Big Dinner, and the Event Promises to be an Exceptional One—Notes of Interest, Personal and Oherwise.

Melrose, June 14.—At the regular council meeting for June the tax books of the town were ordered to be closed by June 30th. An ordinance prohibiting the carrying of loaded firearms within the town limits was passed on third reading and approved by the mayor.

Dr. J. C. Davis of Kansas, is visiting H. Jackson.

N. E. Priest, agent of the Mallory Line, is doing a good business in getting passengers for that line.

Mrs. Caldwell, Mrs. Love and Miss L. Jackson left for the North on Thursday.

Everybody will be glad to hear that the news from Waldo about Mrs. S. Coward is now more encouraging. Mrs. A. W. Craig is also improving.

Rev. S. W. Lawler was in town for a short visit during the week.

Dr. Curtis of Orange Heights and Miss Sophie Carrio were in town Saturday.

Mrs. W. B. Aycock arrived from White Springs on Monday, and is the guest of Mrs. C. P. Huffman. Miss K. Mizelle also returned from DeLand.

The election returns from District 17 are as follows: Calhoun, 4; Fielding, 4; Rivers, 1; Cason, 4; Dampier, 6.

A citizens meeting was held at the town hall Tuesday night to consider the celebration of the Fourth of July. Quite a crowd was present and all were ready and willing to make a great success of it. Several committees were appointed to secure good speakers, etc. Everybody are cordially invited to come with their baskets and have a good time.

M'RAE BUYS PROPERTY

Has Purchased the Endel Home on South University Street.

T. J. McRae has purchased the elegant J. M. Endel home, South University street, with three lots adjoining. This is one of the most desirable properties in that section, as it is a two-story house, large and well-ventilated rooms, and constructed throughout with a view to comfort.

The lots purchased by Mr. McRae are of good dimensions, and he will probably build on each of them, as desirable houses are in demand at this time.

HEALTHY PLANTS

Require the Most Careful Attention as Well as Good Soil.

Did you ever see a rosebush which—despite the most beneficent environment of soil, of sunshine and of atmosphere—seemed never to achieve a healthy growth.

A ton of manure will not help a plant that has a canker eating out its heart.

You must destroy the cause before you can remove the effect.

You cannot cure Dandruff and Baldness by rubbing on hair lotions and rubbing in vaseline, etc.

You must look to the cause of the trouble. It's a germ at the roots of your hair which causes it to fall out.

Newbro's Herpicide destroys the germ, and healthy hair is the sure result.

Sold by leading druggists. Send 10c in stamps for sample to The Herpicide Co., Detroit, Mich.

J. S. Bodiford & Co., Special Agents

WILLIAM ANDERSON

BICYCLES and Electrical Supplies.

Agency for leading Bicycles. Repairing done promptly. Electrical work of all kinds.

113 W. UNION ST.

PROF. JULES EICHELBERGER

Piano and Organ Tuner and Repairer.

Thirty Years' Experience
Country Orders Solicited.

401 W. McCormick St. Phone 80
GAINESVILLE, : : FLORIDA

Established 1878

H. F. DUTTON & CO.

BANKERS.

Do a general banking business, buy and sell Foreign and Domestic Exchange. The accounts of firms, bankers, corporations, farmers, merchants and others received on favorable terms. Special facilities for making collections on all accessible points in the United States.

GAINESVILLE, FLORIDA

G. S. MERCHANT & CO.,

Retailers and Jobbers in

Staple and Fancy Groceries,

Grain, Garden Seed and Fertilizers.

SOUTH SIDE SQUARE, : : : GAINESVILLE, FLORIDA

Highest market price paid for Chickens, Eggs and other Produce.

A Complete stock of Hay, Corn, Oats, Flour, Bran, Meal, Cotton Seed Meal and Rye. We handle only the VERY BEST goods at the LOWEST PRICES, and guarantee satisfaction always.

Waterman's Ideal Fountain Pen and Ink.

Parker Lucky Curve Fountain Pen

H. C. STEVENS,

Jeweler,

HIGH SPRINGS, - - - - FLORIDA

CHAS. BLUM & CO.,

—DEALERS IN—

Whiskies, Wines and Liquors

Nos. 517-519
BAY STREET,
JACKSONVILLE,
FLORIDA.

Agents for Pabst Milwaukee Beer

Export, per bbl, 10 doz, $11; per doz, $1.25
Blue Ribbon, per bbl, 10 doz, $12; per doz, $1.50

Jung's Cincinnati Red Heart Beer.

Per bbl, 10 doz, $9; per doz, $1.

We pay freight or express charges on the following liquors:

LEWIS 1866, Away Above Everything in the Whisky Line:
4 full quarts 5 00
12 full quarts 12 75

BLUM'S MONOGRAM, 10 Years Old:
4 full quarts 4 20
12 full quarts 12 00

EARLY TIMES, Pure Sour Mash Whisky:
Bottled in Bond Under Government Supervision.
4 full quarts, del 4 00
6 full quarts 5 50
12 full quarts 10 75

BLUM'S SYLVAN GLEN, 7 Years Old:
4 full quarts . 3 20
6 full quarts . 4 50
12 full quarts . 9 00

SHERIDAN CLUB:
4 full quarts 2 75
6 full quarts 4 00
12 full quarts 8 00

We are dealers in everything in the Liquor line. Whiskies, Gins, Rum and Wines from 1.50 to 6 00 per gal.

The DAILY Sun

Entered at the Post Office at Gainesville, Fla., as second-class mail matter.

H. H. McCREARY........Editor and Publisher.

JESSE E. BURTZ..................City Editor.

F. M. PREWITT.....Supt Composing Rooms.

OFFICE: PORTER BLOCK.
605 W. Main Street, S. TELEPHONE 43-2

THE DAILY SUN, published every morning except Monday, delivered by carrier in the city, or mailed to any part of the United States, postage free, for $5 a year; $2.50 six months; $1.25 three months; or 50 cents for five weeks—strictly in advance.

Reading notices in local column 10 cents a line for first insertion, and 5 cents for each additional insertion.

Rates for display advertising made known on application.

The Twice-a-Week Sun is an eight-page, forty-column paper, published every Monday and Thursday, and contains all the news of the week, local, state and general, and will be mailed, postage free, to any part of the United States or Canada, for $1.00 a year—in advance.

All advertising bills become due after first appearance of advertisement, unless otherwise stipulated in contract. Parties not known to us will be required to pay for advertising in advance. Address, THE DAILY SUN,
GAINESVILLE, FLA.

The Sun is a Democratic newspaper and takes pride in acknowledging allegiance to that party, both National, State and county.

Next to the wife beater comes the horse beater and it is to be regretted we have one or two in this community. A horse is the most noble and faithful of animals and the man who would abuse his horse has something lacking in his manhood.

One of our citizens who occasionally wipes the dishes for his wife, became tired of the job and refused, saying that "it is not a man's work." Not feeling disposed to lose his help she brought the Bible out to convince him of his error and read as follows from II Kings 21:13: "And will wipe Jerusalem as a man wipeth a dish, wiping it and turning it upside down." It is needless to say that he is still doing his occasional stunt.

The editor who can please everyone is not suited for this earth, but is entitled to wings. Human nature is so constituted that some of our readers would like to have us feed them on scandal, some would like to have us tell the unvarnished truth about them, while others would kill us if we did. It is a comforting thought to the editor to know that the Lord Himself did not please everyone while on earth. We labor hard to entertain and please our subscribers but that we should occasionally fail is to be expected, but you will always find us willing to be forgiven.

It wasn't a Missouri editor but a printer's devil who was going through his first experience on "making up" forms. The paper was late and the boy got the galleys mixed. The first part of the obituary notice of a pecunious citizen had been dumped in the forms, and the next handful of type came off of a galley describing a recent fire. It read like this "The pall bearers lowered the body to the grave and as it was consigned to the flames there were few if any regrets, for the old wreck had been an eyesore to the town for years. Of course there was individual loss, but that was fully covered by insurance." The widow thinks the editor wrote the obituary that way because the lamented partner of her joys and sorrows owed him five years' subscription.

While on a pleasure trip in the Mayflower a few days ago on the Potomac, President Roosevelt noted that when the little vessel passed Mount Vernon, the tomb of Washington, the ship's company and marines were called to quarters, the ship's bell tolled, the national colors dipped and the bugle sounded taps. The President was deeply impressed, and learned upon inquiry that while every naval vessel followed this observance when passing Mount Vernon, there was no requirement in the regulations compelling it. As a result he brought the matter to the attention of the Navy Department, and this week Acting Secretary Newberry issued an order amending the regulations making this patriotic tribute mandatory. For 100 years river pilots have kept this ceremony alive, and it has impressed deeply many of the nation's distinguished guests.—Pensacola News.

THE FOURTH'S EXERCISES.

An interesting program, which will also probably prove exciting, has been arranged and published for the celebration of the Nation's birthday, the glorious Fourth of July, when "every American, rich or poor," is expected and usually feel as important and as good as "the other fellow." It is an occasion that has been customary ever since the signing of the declaration of independence, but until the last few years—a little less than a quarter of a century—it has not been generally observed in the South, for reasons known to many.

But the Southern people, while always loyal to the country in which they first saw the light of day—the country which gave them birth—have always been true to their colors and loyal to almost a fault. The younger element, born since the great conflict when this Union was thrown asunder on a question which need not be mentioned, these young sons of the South have come together, and, with that loyal and patriotic blood which flowed through their fathers' veins—that same blood which would now arouse them to the action in defense of that which they thought was right—that same action which, in the time when this Southern country needed men to protect its integrity and its honor, are ready now to show loyalty to the Union, and it does the hearts of the American people good to note the enthusiasm displayed throughout the entire Southland in the loyalty and devotion of our Southern boys. They will "pop" just as many firecrackers and "shoot" just as many roman candies and skyrockets in proportion to population as any other section of this great country, and they will yell with more vigor and as much enthusiasm as the rest of the nation.

We heard one of our young men making sport of religion the other day. His moustache had just began to sprout, and judging from his talk his mental faculties were not as well developed as his moustache. During our brief stay upon earth we have seen many just such young men cold in death. We have seen the atheist at rest in his casket, but before being consigned to their last resting-place they have all been carried through the doors of a church and had prayers said over them. This young man could scoff at religion in the strength and beauty of health, but if the dark angel should get after him he would instinctively regret what he said and look into the future with fear and trembling. When one stands before the open door of eternity his desire to scoff at religion vanishes. We admit there are bad men in the church, but even these black sheep in the flock might be blacker if they were outside. No young man, or old one either, should condemn the noble efforts of the army of Christian men and women are making towards bettering the condition of things, and whether we attend church or not but few of us would desire to live in a community where there was no church.

One of our subscribers took us to task this week for failing, as he remarked, to publish all that happened. It is for this particular individual that discretion occasionally demands the omission of unpleasant items. Should we publish all that is told to us we would be with the angels in about twenty minutes after our papers were mailed. We try to print all items that are news, or that will encourage, help or cheer any of our cities along life's rugged road. We all doubtless would enjoy reading "all the news" when its about the other fellow, but our policy is to turn over to the gossips the spreading of scandals that only leave sorrows in their trail.

Beware of Ointments for Catarrh that Contain Mercury,

as mercury will surely destroy the sense of smell and completely derange the whole system when entering it through the mucous surfaces. Such articles should never be used except on prescriptions from reputable physicians, as the damage they will do is ten fold to the good you can possibly derive from them. Hall's Catarrh Cure, manufactured by F. J. Cheney & Co., Toledo, O., contains no mercury, and is taken internally, acting directly upon the blood and mucous surface of the system. In buying Hall's Catarrh Cure be sure you get the genuine. It is taken internally and made in Toledo, Ohio, by F. J. Cheney & Co. Testimonials free.

Sold by druggists. Price 75c per bottle.

Take Hall's Family Pills for constipation.

Aid Cultivation of Cotton.

London, June 14.—Winston Spencer Churchill, under secretary of the colcommons Tuesday that the governonies, announced in the house of commons Tuesday that the government was preparing a definite scheme for railway building in Nigeria, West Central Africa, with the view of aiding the extensive cultivation of cotton.

Yeomans Talks of the Issues.

Dawson, Ga., June 14.—Chairman M. J. Yeomans' in reply to a message received from the Indianapolis Star wired the following: "In my opinion, the tariff and the trusts will be the leading issues in the next campaign, and Bryan as a presidential candidate for 1908 would be most acceptable to the Democrats of Georgia."

Received by the Pope.

Rome, June 14.—The Pope Tuesday received in private audience thirteen graduates of the American college here previous to their leaving Rome for the United States to enter the priesthood. They were presented by Monsignor Kenny, rector of the college.

Statue to Dumas Unveiled.

Paris, June 14.—A statue to Alexandre Dumas, the younger, has been unveiled on the Place Malersherbes with impressive ceremonies.

HEADACHE

"My father had been a sufferer from sick headache for the last twenty-five years and never found any relief until he began taking your Cascarets. Since he has begun taking Cascarets he has never had the headache. They have entirely cured him. Cascarets do what you recommend them to do. I will give you the privilege of using his name."
E. M. Dickson, 1120 Resiner St., W. Indianapolis, Ind.

Best For The Bowels
Cascarets
CANDY CATHARTIC
THEY WORK WHILE YOU SLEEP

Pleasant, Palatable, Potent, Taste Good, Do Good, Never Sicken, Weaken or Gripe, 10c, 25c, 50c. Never sold in bulk. The genuine tablet stamped C C C. Guaranteed to cure or your money back.
Sterling Remedy Co., Chicago or N.Y. 598
ANNUAL SALE, TEN MILLION BOXES

PRESS THE BUTTON
EAGLE FLASH SELF FILLING FOUNTAIN PEN.
EAGLE FLASH

Writes the instant it touches the paper

Eagle Flash $1.50

Eagle "Flash" No. 25 with gold bands, $2.50
Eagle "Flash" No. 26 large [illegible] $3.00
with gold bands, $4.00

Eagle Pencil Co.
Manufacturers
377 Broadway, New York

BIG G
CURES in 1 to 5 days. Guaranteed not to stricture. Prevents Contagion.
THE EVANS CHEMICAL CO. CINCINNATI, O. U. S. A.

MEN AND WOMEN.
Use Big G for unnatural discharges, inflammations, irritations or ulcerations of mucous membranes. Painless, and not astringent or poisonous.
Sold by Druggists,
or sent in plain wrapper by express, prepaid, for $1.00, or 3 bottles $2.75.
Circular sent on request.

PATENTS
PROCURED AND DEFENDED. [illegible]
Free advice, how to obtain patents, trade marks, copyrights, etc., IN ALL COUNTRIES.
Business direct with Washington saves time, money and often the patent.
Patent and Infringement Practice Exclusively.
Write or come to us at
523 Ninth Street, opp. United States Patent Office,
WASHINGTON, D. C.
C. A. SNOW & CO.

If You Are Insured..

In a Company that is Responsible, Have a Policy Correctly Written With Liberality of Policy Contract and the Company Pays Losses Promptly

You Are Assured

That no serious loss can overcome you without you have some refuge.

Fire, Life, Accident and Health Insurance.

None but Reliable Companies Represented.

A. M. CUSHMAN,
Information cheerfully furnished. GAINESVILLE, FLORIDA

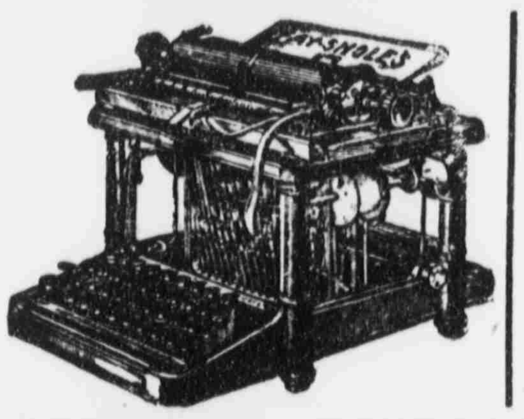

Fay-Sholes Typewriter

ACKNOWLEDGED THE BEST MACHINE ON THE MARKET

UNIVERSAL KEYBOARD | Has Tabulator —ON— Every Machine.

Lightest Shift! Lightest Running! The Champion Speed Writers of the World Use the Fay-Sholes. More Fay-Sholes in use in Gainesville than any other machine.

For Sale by....
THE SUN, Gainesville, Fla.

Florida East Coast Railway.

Local Time Card No. 66 In Effect April 16, 1906.

SOUTH-BOUND--READ DOWN NORTH-BOUND--READ UP.

No. 99 Daily	No. 29 Daily		STATIONS.		No. 78 Daily	No. 98 Daily
6 00pm	9 20am	Lv	Jacksonville	Ar	7 25pm	8 55am
6 08pm	9 28am	"	South Jacksonville	Lv	7 17pm	8 47am
7 20pm	10 40am	"	St. Augustine	"	6 15pm	7 45am
7 54pm	11 18am	"	Hastings	"	5 34pm	6 49am
8 08pm	11 35am	"	East Palatka	"	5 20pm	6 30am
8 34pm	12 00 m	Ar	Palatka	Lv	4 55pm	6 06am
7 4[illegible]pm	11 10am	Lv	Palatka	Ar	5 45pm	6 57am
9 25pm	....	Ar	San Mateo	Lv	....	5 15am
....	5 15am	Lv	San Mateo	Ar	9 25pm	....
9 06pm	12 32pm	Lv	Bunnells	Lv	4 30pm	5 38am
9 14pm	12 40pm	"	Dupont	"	4 23pm	5 30am
9 [illegible]pm	1 13pm	"	Ormond	"	3 56pm	5 00am
10 02pm	1 21pm	"	Daytona	"	3 45pm	4 48am
10 13pm	1 36pm	"	Port Orange	"	3 35pm	4 37am
10 25pm	2 00pm	Ar	New Smyrna	"	3 15pm	4 15am
11 10am	4 44pm	Ar ‡	Lake Helen	‡ Lv	1 00pm	6 15pm
11 28am	4 55pm	" ‡	Orange City	‡ "	12 50pm	5 59pm
11 40am	5 00pm	" ‡	Orange City Junction	‡ "	12 45pm	5 50pm
10 45pm	2 10pm	Lv	New Smyrna	Ar	3 05pm	4 07am
11 10pm	2 40pm	"	Oak Hill	Lv	2 40pm	3 38am
11 51pm	3 16pm	Ar	Titusville	"	2 05pm	3 00am
11 10am	5 50pm	Ar ‡	Sanford	‡ Lv	11 55am	6 30pm
6 [illegible]pm	11 55am	Lv ‡	Sanford	‡ Ar	5 50pm	11 10am
11 51pm	3 16pm	Lv	Titusville	Ar	2 05pm	3 00am
12 31am	● 3 51pm	"	Cocoa	Lv	● 24pm	2 22am
12 34am	3 54pm	"	Rockledge	"	1 29pm	2 18am
1 04am	4 22pm	"	Eau Gallie	"	12 47pm	1 47am
1 12am	4 30pm	"	Melbourne	"	12 37pm	1 37am
1 56am	5 10pm	"	Sebastian	"	11 52am	12 58am
2 48am	6 00pm	"	St. Lucie	"	10 58am	12 00n't
3 06am	6 15pm	"	Fort Pierce	"	10 50am	11 55pm
3 [illegible]am	6 37pm	"	Tibballs	"	10 17am	11 19pm
3 35am	6 41pm	"	Eden	"	10 13am	11 15pm
3 40am	6 46pm	"	Jensen	"	10 08am	11 09pm
3 51am	6 57pm	"	Stuart	"	10 00am	10 59pm
4 20am	7 22pm	"	Hobe Sound	"	9 34am	10 29pm
4 40am	7 40pm	"	West Jupiter	"	9 18am	10 09pm
5 15am	8 15pm	"	West Palm Beach	"	8 45am	9 30pm
5 41am	8 41pm	"	Boynton	"	8 20am	9 01pm
5 53am	8 50pm	"	Delray	"	8 12am	8 50pm
6 48am	9 40pm	"	Fort Lauderdale	"	7 26am	7 59pm
6 57am	9 47pm	"	Dania	"	7 19am	7 50pm
7 08am	9 58pm	"	Hallandale	"	7 09am	7 39pm
7 [illegible]am	10 20pm		Lemon City	"	6 43am	7 14pm
7 [illegible]am	10 30pm	Ar	Miami	Lv	6 35am	7 05pm
8 [illegible]am	....	Lv ‡	Miami	‡ Ar	....	8 00pm
10 30am	....	Ar ‡	Homestead	‡ Lv	....	12 30pm

Buffet Parlor Cars on trains 29 and 78. Buffet Sleeping Cars on trains 99 and 98.
‡ Daily except Sunday

No. 23 Sat and Sun Only	No. 21 Daily	No. 19 Daily Ex. Sun.	No. 17 Daily	No. 15 Daily		MAYPORT BRANCH.		No. 16 Daily Ex. Sun.	No. 18 Daily	No. 20 Daily	No. 22 Daily	No. 24 Sat. and Sun. Only
9 50p	6 4[illegible]p	5 10p	2 00p	10 00a	Lv	Jacksonville	Ar	7 0[illegible]a	8 40a	1 00p	6 00p	9 20p
[illegible]	[illegible]	5 18p	2 08p	10 08a	"	South Jacksonville	Lv	6 52a	8 32a	12 52p	5 52p	9 12p
[illegible]	[illegible]	[illegible]	2 40p	[illegible]	"	Pablo Beach	"	[illegible]	8 00a	[illegible]	[illegible]	8 40p
[illegible]	[illegible]	[illegible]	2 45p	10 44a	"	Atlantic Beach	"	[illegible]	[illegible]	[illegible]	[illegible]	[illegible]
[illegible]	7 [illegible]p	6 10p	3 00p	11 00a	Ar	Mayport	Lv	[illegible]	[illegible]	12 00m	[illegible]	[illegible]

PENINSULAR AND OCCIDENTAL STEAMSHIP CONNECTIONS AT MIAMI.

Close Connection Made at Miami with Steamships of the P. & O. S. S. Company for

Havana and Key West
Two Sailings Each Week.

Trains Discharge Passengers at Ship's Side. No Transfers.

These Time Tables show the times at which trains may be expected to arrive at and depart from the several stations, but their arrival or departure at the times stated is not guaranteed nor is this Company to be held responsible for any delays or any consequences arising therefrom.

For Copy of the LOCAL TIME CARD or Other Information
"SEE THE TICKET AGENT."
J. D. RAHNER, Asst. Gen'l. Pass. Agt., ST. AUGUSTINE, FLA.

Send Us Your Next Order for Job Work

NEWS FROM ALL PARTS OF FLORIDA

Brief Happenings From Various Sections of State.

THE MOST IMPORTANT EVENTS

Transpiring in "The Land of Flowers." Things "Boiled Down" to Suit the Busy Reader—Items of Interest to All Classes.

The melon crop at Umatilla will be small this year.

Gary boasts of having the greatest number of churches of any place its size in Florida.

Geo. D. Munroe of Quincy has been elected president of the Florida Bankers' Association.

The folks down at Fort Pierce have organized a genuine female minstrel show by exclusively local talent.

The thirteenth annual session of the Epworth League will convene in Ocala on the 19th inst., continuing four days.

Cassava is successfully grown in Western Florida, and it is said that it can be grown throughout the whole State.

The Miami Electric Railway Company will have their cars running by the 25th of July, the day of the great celebration.

G. Potsdomer has been requested to tender his resignation as chief of the fire department of Live Oak to take effect at once.

The Cudahy Packing Company will establish a branch at Key West which will carry a full line of their packing house products.

Lake City Waterworks Company has closed contract for another artesian well and are on the eve of erecting a large stone building.

Dr. Toma Hojo, otherwise known as Old Tommy Tiger, one of the leading and best known of the Seminole Indians, died at Ft. Lauderdale Monday afternoon.

DeSoto county elected J. W. Hooker, the anti-division candidate for Representative, by 150 majority. The Arcadia precinct gave Hooker 511 votes to Jordan's 23.

It has been reported that James F. Chaney, postmaster at Safford, Manatee county, had deserted his office and that all postoffice funds in his possession were missing.

There is a movement on foot for starting cassava plantations in Suwannee and Columbia counties. Capitalists will establish a starch factory near Live Oak and operate on an extensive scale.

The laborers engaged in tearing down the old court house in Marion county unearthed the corner-stone and found a number of old coins, a copy of The Ocala Banner and a pint of corn whiskey.

The county commissioners of St. Johns county have secured temporary quarters in the Vail block in St. Augustine for the county officials to occupy while the old court house is being torn down and the new building erected.

It is quite probable that the body of Mr Moreland, who was drowned near Soldier Key about a month ago, will never be found. A diligent search has been made but without avail. It is believed that the body floated out to sea or was destroyed by sharks.

Three days of celebration for Miami's 10th anniversary was the decision of the board of trade of that city. Monday night it was decided that $[illegible] would be needed to defray the expenses and a committee of eight were put to work to raise that amount.

Through a decision of the Supreme Court of Florida a very peculiar situation has developed, and it is possible that all the work which has been done on the city sewers of Tampa under the contract which was awarded to [illegible] Brothers has been done without authority of law.

The Great Headache Cure.

Bromo-Pepsin

"Note the Word Pepsin."

CURES Headache, Indigestion, Insomnia, Nervousness On the Spot.

No Opiates. Absolutely Harmless.

All Druggists', 10c, 25c and 50c

FOR SALE BY J. W. McCOLLUM & CO., Druggists Cor. E. Main and Union Sts., Gainesville, Fa

FACE AND ARMS ALL BROKEN OUT

Troubled Almost a Year—Physicians Did No Good—Complexion Now Perfect and Skin Soft, White and Velvety. Tennessee Lady

"HIGHLY RECOMMENDS CUTICURA SOAP"

"I had been troubled with a breaking out on my face and arms for almost a year and had the services of several physicians, but they didn't seem to do any good. Some time ago one of my friends recommended Cuticura to me. I secured some, and after using it several months I was completely cured. I can highly recommend Cuticura Soap as being the very best complexion Soap made. It creates a perfect complexion, leaving the skin soft, white, and velvety. I now use Cuticura Soap all the time and recommend its use to my friends." Maud Loggins,

R. F. D. No. 1,

Aug. 1, 1905. Sylvia, Tenn.

ANOTHER CURE

"I have used the Cuticura Medicinal Toilet Soap for more than a year, and for cleansing, beautifying, and purifying the skin it cannot be excelled. I have been trying for a long time to get something to take the pimples off my face, and since using Cuticura Soap I find that it is the very thing for diseases of the skin." G. W. King,

Oct. 16, 1905. Cadiz, Ky.

STILL ANOTHER CURE

"I beg to say that I had a great deal of dandruff and after using many so-called cures, I started to use Cuticura Soap and am now no longer troubled with dandruff." Ida Maier,

1226 Seltzer St.,

Oct. 16, 1905. Philadelphia, Pa.

Sold throughout the world. Cuticura Soap, 25c., Ointment, [illegible] Chocolate Coated [illegible] druggists. [illegible] Boston, Mass. [illegible] How to Cure Baby Humors.

All the Funds Also Skipped.

Jacksonville, Fla., June 17. Postal authorities here were notified Tuesday that James F. Chaney, postmaster at Saffold, Manatee county, had left for parts unknown, and all the funds of the office are missing. The matter was reported by J. D. Saffold, and P. H. [illegible], who are Chaney's bondsmen. Postoffice Inspector Lake Jones left at once for Saffold to take charge of the office and make a thorough investigation. He will designate one of the bondsmen as acting postmaster until a new postmaster is appointed. A description of Chaney had been telegraphed to postoffice inspectors in several states and every effort will be made to apprehend him.

A Thousand Dollar's Worth of Good.

"I have been afflicted with kidney and bladder trouble for years, passing gravel or stones with excruciating pain," says A. H. Thornes, a well known coal operator of Buffalo, O. "I got no relief from medicine until I began taking Foley's Kidney Cure; then the result was surprising. A few doses started the brick-dust like substance and now I have no pain across my kidneys and I feel like a new man. It has done me $1,000 worth of good." Foley's Kidney Cure will cure every form of kidney or bladder disease. J. W. McCollum & Co.

$23,000 for Armour Institute.

Chicago, June 14.—Announcement of a [illegible] Armour Institute [illegible] J. Ogden Armour [illegible] night. This [illegible] was for the [illegible] of the [illegible] Mr. Armour has [illegible] five years to [illegible] his father [illegible]

Russian Prisoners on Strike.

[illegible], June 14.—The inmates of the [illegible] the building in [illegible] the political prisoners who were about to be sent by stages [illegible] to undergo nine-year sentences of banishment, but after a brief [illegible] keepers carried the [illegible] order was restored.

Death From Lockjaw

Never [illegible] an injury dressed with Bucklen's Arnica Salve. Its antiseptic and healing properties prevent blood poisoning. Chas. Oswald, merchant, Rensselaersville, N. Y., writes: "It cured Seth Burch of this place of the ugliest sore on his neck I ever saw." Cures cuts, wounds, burns and sores. 25c at all drug stores.

Twelve Months for Adams.

Atlanta, June 14.—Ed Adams, the negro janitor of the Walker street school, was sentenced by Judge Roan in the Fulton superior court, to 12 months on the chaingang, the jury having returned a verdict of guilty of assault and battery. The negro remarked that his sentence was just. The crime for which Adams was tried was that of atempted criminal assault upon Miss Lollie Belle Ward, 14-year-old pupil at the Walker street school, and the daughter of Rev. A. C. Ward, pastor of the Temple Baptist church. He was tried at the April term of the court, but a mistrial was declared, three of the jury holding out for a verdict of guilty of attempted criminal assault, while nine contended for a verdict of guilty of the lesser offense of assault and battery, the law permiting such a finding in criminal assault cases.

Cured of Bright's Disease.

Geo. A. Sherman, Lisbon Red Mills, Lawrence Co., N. Y., writes: "I had kidney disease for many years and had been treated by physicians for twelve years; had taken a well known kidney medicine and other remedies that were recommended, but got no relief until I began using Foley's Kidney Cure. The first half bottle relieved me and four bottles have cured me of this terrible disease. Before I began taking Foley's Kidney Cure I had to make water about every fifteen minutes, day and night, and passed a brick-dust substance, and sometimes a slimy substance. I believe I would have died if I had not taken Foley's Kidney Cure." J. W. McCollum & Co.

Collier's Condition Improved.

Memphis, Tenn., June 14.—The condition of State Representative W. B. Collier, who was recently stabbed in a difficulty with T. R. Tucker, a real estate man of this city, is much improved, his physicians now stating that unless some complication should arise, he will recover. Tucker has been released on bond.

Taken From Burning House.

Lexington, Ga., June 14.—George W. Brooks, a prominent merchant of this city, lost his home and much of the contents by fire, the fire originating in the kitchen. Some of his family were sick, and had to be carried out on a matress to a near-by home. While Mr. Brooks had insurance of $1,000 on his home, his loss is great.

Women sufferers should use

HERBINE

TRADE MARK

DON'T let yourself to be miserable. Why suffer from severe headaches, have fainting spells and be fretful? Your liver needs attention. Try Herbine the great liver regulator.

CURES Constipation, Biliousness, Chills and Fever and all Liver Complaints.

Mrs. E. C. Morrison, Houston, Texas, writes: "I have suffered for years from severe headaches, dizziness and fainting spells. I received no relief until I tried Herbine, and was completely cured. I use it always."

— PRICE 50c. —

Ballard Snow Liniment Co.
ST. LOUIS, MISSOURI.

Sold and Recommended by W. M. JOHNSON, Gainesville.

ORINO

Laxative Fruit Syrup

Pleasant to take

The new laxative. Does not gripe or nauseate. Cures stomach and liver troubles and chronic constipation by restoring the natural action of the stomach, liver and bowels.

For Sale by J. W. McCollum & Co.

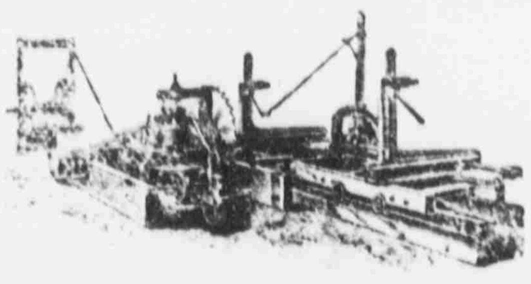

MALSBY MACHINERY CO.,
OF JACKSONVILLE, FLA.
SAWMILLS, ENGINES AND BOILERS.
Portable Outfits a Specialty. Write for Catalogue.
Sold on Easy Terms. Corner Ward and Jefferson Streets.

ABSTRACT & REALTY COMPANY

(Incorporated)

E. E. VOYLE, MGR.

Abstracts of Title and full information furnished regarding lands in this county. Our manager has lived in this county thirty years and is thoroughly conversant with land titles.

E. E. VOYLE,

FIRE, ACCIDENT, BURGLARY AND INDEMNITY INSURANCE. Representing a number of prominent American and English companies.
REAL ESTATE AND CITY LOANS.
Gainesville : : Florida

The question of Title the first consideration for the investor.

THE ALACHUA COUNTY ABSTRACT CO., Inc.

ESTABLISHED 1886.

Renders reliable services of every sort along the line of Land Titles in the State of Florida, particularly Alachua county.

SPECIALTIES: Abstracts of Titles; Tax Sale Searches; Agents for Non-Resident Land Owners; Plats of Counties, Towns, Etc.

References: First National Bank of Gainesville. H. F. Dutton & Co., Bankers.

JAS. M. GRAHAM, President
GEO. W. HYDE, Vice-President
H. E. TAYLOR, Cashier
LEE GRAHAM, Asst. Cashier

THE FIRST NATIONAL BANK

OF GAINESVILLE.

THE ONLY NATIONAL BANK IN ALACHUA CO

Capital.................................$50,000 00
Surplus and Undivided Profits... 30,000 00

Does exclusively a banking business, with facilities equal to any bank in the State. Solicits the accounts of Farmers, Merchants, Corporations, etc. Interest allowed by special arrangement. All business transacted promptly.

H. E. TAYLOR, Cashier.

RECIPROCITY..

We recognize the fact that the success of a bank must be built on the prosperity of its customers; hence the patronage of depositors and worthy borrowers is always appreciated with courteous treatment, friendly counsel and a due regard for the confidential character of dealings between the bank and its customers.

OPEN AN ACCOUNT NOW

On Time Deposits we pay 4 per cent and compute the interest quarterly.

The Bank of Alachua ALACHUA, FLORIDA.

Take The Atlantic Coast Line

FOR ALL EARTHLY POINTS

North Via Depot of Jacksonville East Via Depot of Jacksonville South Via P & O Steamship Line West Via Depot, of Jacksonville and Montgomery

Rapid Transit and Unsurpassed Service

Time Table in effect April 16, 1906.

Depart For	GAINESVILLE	Arrive From
3:50 p m Daily x Sun	High Springs and Intermediate Points	7:25 a m Daily x Sun
1:00 p m Daily	Ocala, Leesburg and Tampa, and Intermediate Points	2:55 p m Daily
3:00 p m Daily	Jacksonville, North, East and West	12:40 p m Daily
11:15 a m Daily	High Springs, Waycross, Savannah, Brunswick, Albany, Atlanta, all Points North, East West	3:10 p m Daily
3:15 p m Daily	Rochelle, Micanopy and Citra	10:05 a m Daily
12:40 p m Daily	Palatka	2:55 p m Daily

Interchangeable Mileage Tickets, good over 13,000 miles of among the principal railways in the Southern States, are on sale by the principal agents.

Through Pullman sleeper Port Tampa to New York, via Atlantic Coast Line; also via Atlantic Coast Line and Southern Railway.

For complete information, call on

J. A. GOODWIN, Ticket Agent, Gainesville.

Address:
FRANK C. BOYLSTON, Dis. Pass. Agt., W. D. STARK, Trav. Pass. Agt.
138 W. Bay st., Astor Building, Jacksonville, Fla.
W. J. CRAIG, Passenger Traffic Manager, Wilmington, N. C.

NEGRO PROTECTED FROM MOB.

William Lee Accused of Assaulting Two Women.

Cape Charles, Va., June 14.—William Lee, a negro, who was arrested at Cape Charles on suspicion of having assaulted two women near Kingston, Md., Sunday night, is in the county jail at Eastville, Va., under the protection of a strong detachment of the Seventy first Virginia regiment. At a late hour Tuesday night the town of Eastville was quiet, and no trouble was expected during the night.

The crime for which Lee is held was committed on Mrs. Robert Barnes and Miss Francis Powell, her cousin, as they were returning from church. Their assailant escaped in the direction of Cape Charles and a general alarm was sent out for his capture. The Cape Charles authorities picked up Lee on suspicion and notified the Maryland authorities.

When the news of Lee's capture reached Somerset county, in which KKingston, is located, a party was organized and left for Cape Charles with the avowed purpose of lynching Lee.

The Cape Charles authorities were warned and Monday night Lee, under heavy escort, was taken to the Northampton jail. Early Tuesday the Maryland mob arrived and it became so threatening that Commonwealth Attorney F. Tucker Wilkins and Sheriff Jarvis called on Governor Swanson, of Virginia for troops. The governor promptly sent 150 men from the Seventy-first regiment to Norfolk. The soldiers arrived at Cape Charles at 6 p. m. in a special boat.

The two women went to Eastville during the day for the purpose of identifying Lee, but up to a late hour in the night the authorities would not permit the women to see the negro. The Northampton authorities fear that if the women should identify Lee, the mob might rush through the troops and attempt to gain an entrance to the jail.

Following the Flag.

When our soldiers went to Cuba and the Philippines, health was the most important consideration. Willis T. Morgan, retired Commissary Sergeant, U. S. A., of Rural Route No. 1, Concord, N. H., says: "I was two years in Cuba and two years in the Philippines, and being subject to colds, I took Dr. King's New Discovery for Consumption, which kept me in perfect health. And now, in New Hampshire, we find it the best medicine in the world for coughs, colds, bronchial troubles and all lung diseases. Guaranteed at all druggists'. Price 50c and $1. Trial bottle free.

Miss Jones' Target Dead.

Raleigh, N. C., June 14.—Bud Richardson, the negro boy who was shot by Miss Pearl Jones, night operator of the Bell Telephone company, at Selma, who feared an attempt at rape, when she found the negro prowling around, died Tuesday afternoon. Jim Merritt, the 16 year-old negro who, Richardson swore, was his accomplice, was brought here and placed in jail for safekeeping, as there were reports of an attempt to lynch him.

Deadly Serpent Bites

Are as common in India as are stomach and liver troubles with us. For the latter, however, there is a sure remedy, Electric Bitters, the great restorative medicine, of which S. A. Brown of Bennettsville, S. C., says: "They restored my wife to perfect health, after years of suffering with dyspepsia and chronically torpid liver." Electric Bitters cure chills and fever, malaria, biliousness, lame back, kidney troubles and bladder diseases. Sold on guarantee by all druggists. Price 50c.

County Swept by Tornado.

Anaconda, Mont., June 14.—A tornado in Chouteau county, Montana, has destroyed an immense amount of property. It is reported that Fort Assiniboine is seriously damaged. The country is a stock raising region. The damages reported reaches $100,000.

Stimulation Without Irritation.

In case of stomach and liver trouble the proper treatment is to stimulate these organs without irritating them. Orino Laxative Fruit Syrup aids digestion and stimulates the liver and bowels without irritating these organs like pills or ordinary cathartics. It does not nauseate or gripe and is mild and pleasant to take. J. W. McCollum & Co.

City Directory For Sale

We have a number of copies of Burtz' City Directory for sale at The Sun office. It is a handy reference book for business and professional men, giving the names of residents, with street and number. Price Reduced to $1.

Mozley's Lemon Elixir.

THE BEST FAMILY MEDICINE

For Constipation, Biliousness, Indigestion, Sour Stomach, Colic, Dizziness, Headache and anything caused by a disordered Liver. Removes

"That Drowsy Feeling"

by putting your digestive organs to work, increasing your appetite and, in fact, makes you feel like a *"NEW MAN."*

50c. and $1.00 per Bottle at all Drug Stores.

One Dose Convinces.

Will Dredge Everglades.

Fort Lauderdale, Fla., June 14.—Florida will dredge the Everglades. Governor Broward's first dredge, built to carry out his drainage scheme, is having its boom raised in place. The bucket will be put in place and other work will be finished and the dredge ready to begin operations in a couple of weeks. Work on the hull of the second dredge, Okeechobee, has been begun, and the machinery is all on the ground ready.

There Are Few

People who know how to take care of themselves—the majority do not. The liver is a most important organ in the body. Herbine will keep it in condition. V. C. Simpkins, Alba, Texas, writes: "I have used Herbine for chills and fever, and find it the best medicine I ever used. I would not be without it. It is as good for children as it is for grown up people, and I recommend it. It is fine for la grippe." Sold by W. M. Johnson.

Killed by Brother In Law.

Nashville, Tenn., June 14.—An Elkton, Ky., dispatch to the Banner says that in the presence of his wife and children, seated in a buggy in the public road, Claud Murray, a prominent farmer, was Wednesday morning shot and instantly killed by his brother-in-law, Lee Clifton. Clifton immediately came to Elkton and surrendered. Domestic troubles between Murray and his wife are given as the cause of the tragedy.

Don't!

Don't let your child suffer with that cough when you can cure it with Ballard's Horehound Syrup, a sure cure for coughs, bronchitis, influenza, croup and pulmonary diseases. Buy a bottle and try it. B. B. Laughter, Byhalia, Miss., writes: "I have two children who had croup. I tried many different remedies, but I must say your Horehound Syrup is the best croup and cough medicine I ever used." Sold by W. M. Johnson.

Nurserymen in Convention.

Dallas, June 14.—The National Association of Nurserymen began its annual session here Wednesday. About three hundred delegates, including many prominent horticulturists from various parts of the country are in attendance. The morning session for three days will be devoted to technical discussions and the afternoons will be given over to enjoyment.

CASTORIA

For Infants and Children.

The Kind You Have Always Bought

Bears the Signature of Chas. H. Fletcher.

Monument Unveiled.

Providence, June 14.—On the spot where Roger Williams and five companions are supposed to have first landed after banishment from Massachusetts 270 years ago and founded Providence, a monument of granite with bronze panels and appropriate inscriptions was unveiled Wednesday.

LLD. Degree for Italy's King.

Philadelphia, June 14.—The one hundredth and fiftieth commencement of the University of Pennsylvania was held Wednesday, and the degree of doctor of laws was conferred upon King Victor Emmanuel, of Italy.

An Alarming Situation

Frequently results by neglect of clogged bowels and torpid liver, until constipation becomes chronic. This condition is unknown to those who use Dr. King's New Life Pills; the best and gentlest regulator of stomach and bowels. Guaranteed by all druggists. Price 25c.

From Bad to Worse.

"A few years after people gits too old to believe in Santy Claus," said Uncle Eben, "deys apt to stadt in bellevin' in race hoss tips, which is wuss."—Washington Star.

Try It.

"Don't you smell fire?"

"No, I don't think I do."

"I don't either, but most people do if you ask them."

Earl of Stair Dead.

London, Dec. 4.—The Earl of Stair died today at Lochinch, Scotland. He was born in 1819.

They Ought To.

"How's you gettin' on wid youah 'rithmetic, Lou?"

"I done learned to add up de oughts, but de figgers bodder me."—Collier's.

Entirely Useless.

Agent—Buy a burglar alarm?

Mr. Man—What the deuce do I want with a burglar alarm when my wife hears them every night without one?

Silence Is Golden.

"Of course," said the beginner, "to be successful in politics one must know how to speak."

"Better still," replied the old hand, "he must know how not to speak."—Exchange.

When a woman gives way to anger she begs her own pardon with tears.

When a man dies, his widow begins to look for valuable papers. The only papers the average man has are receipted ice and coal bills.—Atchison Globe.

The better a man is the less ready he is to suspect dishonesty in others.—Cicero.

Will Cure Consumption.

A. A. Herren, Finch, Ark., writes: "Foley's Honey and Tar is the best preparation for coughs, colds and lung trouble. I know that it has cured consumption in the first stages." You never heard of anyone using Foley's Honey and Tar and not being satisfied. J. W. McCollum & Co.

LOW ROUND-TRIP RATES VIA L. & N. R. R.

The Louisville & Nashville Railroad will sell round-trip rates from Jacksonville to points shown on dates indicated. Proportionately low rates from other points.

$16 25—Nashville, Tenn., and return. Tickets sold June 10th, 11th, 12th, 18th, 19th and 20th and July 5th, 6th and 7th, with final limit 15 days from date of sale. By payment of fee of 50 cents and depositing ticket same can be extended until September 30th.

$16.65—Knoxville, Tenn., and return. Tickets sold June 17th, 18th, 19th 23rd, 24th and 30th and July 7th, 14th and 15th. Final limit of tickets 15 days from date of sale. Tickets can be extended by payment of fee of 50 cents and depositing with special agent until September 30th.

$77 50—San Francisco and Los Angeles and return. Tickets sold June 24th to July 6th, inclusive. Final limit September 15th. Liberal stop-overs allowed. Passengers can go one route and return another.

$42 65—Denver, Colorado Springs or Pueblo, Col., and return. Tickets sold July 9th to 14th. Final return limit August 20th. Liberal stop-overs allowed at Colorado common points.

$32 10—Milwaukee, Wis., and return. Tickets sold August 10th, 11th and 12th. Final return limit August 22nd.

Daily May 25th to September 30th, inclusive, round-trip summer tourist tickets will be on sale to various resorts. Full information, schedules, time tables, etc., will be furnished promptly on application to

G. E. Herring,
Fla. Pass. Agent, L. & N. R. R., 118 W. Bay St., Jacksonville, Fla.

...B. SHACKELTON...

Painter,
Decorator and
Paper Hanger.

204 East Main St., S., Gainesville, Fla.

All kinds of outside and inside work promptly and neatly executed.

PAPER HANGING and SIGN WRITING a Specialty.

Stop! Think! Investigate!!

$1,000 HOME OR FARM

PAID FOR IN 10 1-2 YEARS AT $7.50 PER MONTH

Over Half-Million Contracted in Loans in South Carolina

By taking out a Home Purchasing Contract with us, paying $6 per month until you have paid in $72, you are eligible to a loan of $1,000 to by a home or business place. We give you six or twelve months to pay in the necessary $72, which is credited to you when the loan is made, less $18 for expenses, deeds, etc.

THE
Standard Trust Co.
BIRMINGHAM, ALA.

☞ Responsible agents wanted in every town in the State. For further information call at 109 East Main St. North, Gainesville, Fla.

W. T. JACKSON, State Manager.

Gainesville & Gulf Railway Company

THE FRUIT & VEGETABLE ROUTE OF FLORIDA.

Time Table in effect March 25, 1906.

No. 5. Daily Ex. Sun	No. 3. Daily	No. 1. Daily.	STATIONS.	No. 2. Daily.	No. 4 Daily	No. 6 Daily Ex Sun
Lv P M	Lv A M	Lv P M		Ar. A M	Ar P M	Ar A M
	9 00	8 20	Sampson City	7 00	7 15	
	9 12	8 32	Graham	6 45	7 03	
	9 25	8 40	Cyril	6 35	6 50	
	9 45	8 55	Bellamy	6 23	6 30	
	10 00	9 08	Ellithorpe	6 12	6 14	
	10 10	9 15	A. C. L. Crossing	6 05	6 05	
	10 15 Ar	9 20 Ar	Gainesville	6 00	6 00 lv	
4 10 Lv	12 00 Lv				5 00 ar	11 10
4 13	12 02		S. A. L. Crossing		4 58	11 07
4 20	12 03		Lower Switch		4 57	11 05
4 25	12 18		Cannon's Crossing		4 45	10 50
4 40	12 22		Rocky Point		4 40	10 40
4 55	12 35		Wacahoota		4 20	10 20
5 10	12 47		Clyatt		4 10	10 05
5 15	12 50		Kirkwood		4 05	10 00
5 20	12 55		Tacoma		4 00	9 50
5 30	1 05		Micanopy		3 45	9 40
5 37	1 15		Tuscawilla		3 25	9 10
5 40	1 20		Lake Simonton		3 20	9 05
5 45	1 25		Hickman		3 10	8 55
5 50	1 30		Southside		3 05	8 50
5 55	1 35		Dungarvan		2 55	8 45
6 00	1 45		Irvine		2 47	8 40
6 05	1 50		Fort Drane		2 37	8 20
6 10	2 00		Fairfield		2 30	8 15
Ar P M	Ar P M	Ar P M		Lv A M	Lv P M	Lv A M

No. 3 and No. 4 will not run between Gainesville and Fairfield on Sunday.

J. B. CUTLER, Gen'l Sup't. L. E. BARKER Traffic Mgr.

ATLANTIC COAST LINE

THROUGH SERVICE...

NO CHANGE (except what you leave with the Agent) Between JACKSONVILLE, OCALA and GAINESVILLE.

Full information may be obtained from

J. A. GOODWIN, Ticket Agent.

GOOD BREAD AIDS DIGESTION

And keeps one relieved of "that tired feeling" which heavy, soggy bread is bound to create.

IT's YOUR OWN FAULT

If you do not keep good, wholesome Bread on your table, for it is made fresh every day and delivered at your door by

KEYSTONE BAKERY,
Phone 165. R. T. SCHAFER, Prop.

For Best Results
Advertise in The Sun.

T. F. THOMAS UNDERTAKING CO.

FULL LINE OF NEW GOODS....

AGENTS FOR
MONUMENTS, TOMBSTONES and IRON FENCES.
☞ See our samples.

Personal attention to all matters in this line. Mail and telegraph orders promptly attended to.

Gainesville, Florida.

IMPRESSIVE SOCIAL FUNCTION.

Mr. and Mrs. C. M. Smith Entertain at Wacahoota in Honor of Daughter.

Wacahoota June 13.—Quite a while has passed since our community has sent any news to your valuable paper, but we are still living.

Miss Ethel Sharmon of Hawthorn is visiting her friend, Miss Bessie Brown.

Raleigh Beck and Guy Mixson of Gainesville were visiting here last Sunday.

Miss Janie Smith, who has been attending school at Wesleyan Female College, has returned home, to the delight of her many friends.

Blueberries are ripe, and we are feasting on pies and pudding.

Lucius Smith, who has been working at the coffin factory at Gainesville, has returned home.

Miss Irene Beck has been visiting her friend, Miss Hassie Smith, the last few days. Miss Beck was en route to her home at Fellowship from Otter Creek, where she has had a music class.

Retis Smith visited at Otter Creek this week.

The many friends of John Tyson are sorry to hear he is indisposed, and hope he will soon be well again.

Miss Hassie Smith's birthday reception at the home of her parents, Mr. and Mrs. C. M. Smith, on June 8th, was of the most pleasant social functions of the season. The house was beautifully decorated with potted ferns and begonias.

Mrs. C. M. Smith, assisted by her two daughters, Misses Hassie and Rosalie, received the guests. Miss Hassie was a vision of loveliness in white lawn, with lace trimmings, while Miss Rosalie looked radiantly lovely in white silk with trimmings of lace.

Beautiful music was rendered on the piano by Misses Nannie and Rosalie Smith and several popular songs were rendered by Miss Irene Beck, while Miss Marion Smith and Will Bradley played beautifully the violin and piano.

During the evening delightful refreshments, consisting of cake and cream, were served in the dining-room, which was beautifully decorated, the color scheme being white and green. Mesdames V. P. and L. M. Smith and Mrs C. R. Curry assisted Mrs C. M. Smith in serving the refreshments.

The young people enjoyed themselves to the fullest extent and wished Miss Hassie many more birthdays.

Miss Janie Smith's dress was of pale blue silk, Miss Irene Beck in white silk, Misses Quintine Bradshaw, Florence Bradley, Marion and Nannie Smith all were lovely in white lawn with lace; Misses Bessie Brown and Ethel Shannon wore handsome figured organdy with lace. The boys were "decked" in their Sunday best, and looked handsome and manly.

JUDGE MASON'S COURT.

Negro Charged With Murder Was Committed Without Bail

There was an interesting session of Judge Mason's court Thursday, Sam Hall, a negro charged with the murder of Will Filer at High Springs on the 5th inst., having been arraigned.

There was a large number of witnesses and after hearing the evidence in the case Judge Mason committed the prisoner to jail without bail to await the action of the fall term of the circuit court.

A Happy Mother

Will see that her baby is properly cared for—to do this a good purgative is necessary. Many babies suffer from worms and their mothers don't know it—if your baby is feverish and doesn't sleep at night, it is troubled with worms. White's Cream Vermifuge will clean out these worms in a mild and pleasant way. Once tried always used. Give it a trial. Price 25 cents. Sold by W. M. Johnson.

Germany's War With Negroes.

Berlin, June 13.—Two German officers and eight men were killed and ten men were wounded June 4th, in a fight with Hottentots between Warmbad and the Fish river.

Fish Station For Florida.

Washington, June 13.—The senate has passed the bill establishing a [illegible] cultural station on St. Johns river in Florida.

Ancient Rome

Is now merely a memory of the past. Ballard's Snow Liniment is the family liniment of the twentieth century. A positive cure for rheumatism, burns, cuts, sprains, neuralgia, etc. Mr C. H. Runyon, Stanberry, Mo., writes: "I have used Snow Liniment for rheumatism and all pain. I can't say enough in its praise." Sold by W. M. Johnson.

Low Round Trip Excursion Rates Via Atlantic Coast Line.

Tuscaloosa, Ala.—Rate one first-class fare plus 25 cents. Dates of sale June 12, 13, 16, 18, 23, 25, July 2, 7, 9, final limit 15 days. Extension can be secured to September 30, 1906.

Nashville, Tenn.—Rate one first-class fare plus 25 cents. Dates of sale June 10, 11, 12, 18, 19, 20, July 5, 6, 7, final limit 15 days in addition to date of sale. Extension of limit can be secured to September 30, 1906.

San Francisco and Los Angeles, Cal.—Low rates account National Educational Association, July 9-13. Dates of sale June 24th to July 6th inclusive. Final limit September 15, 1906. Stop-overs and side-trips.

Lexington, Ky.—Rate one first-class fare plus 25 cents. Dates of sale July 29, 30 and August 1. Final limit August 5, 1906.

Knoxville, Tenn.—Rate one first-class fare plus 25 cents. Dates of sale June 17, 18, 19, 23, 24, 30, July 7, 14, 15, 1906, final limit 15 days in addition to date of sale. Extension of final limit can be secured to September 30, 1906.

Asheville, N. C.—Rate one first-class fare plus 25 cents. Dates of sale July 25, 26, 27, 1906. Final limit August 8, 1906. Extension September 30, 1906.

Monteagle, Tenn.—Rate one first-class fare plus 25 cents. Dates of sale June 29, 30, July 3, 5, 19, 20, 21, 28, 29, 30, 31, August 16, 17. Final limit August 31, 1906.

For rates or any information see ticket agent or communicate with Frank C. Boylston, District Passenger Agent, Jacksonville, Fla.

Summer Excursion Rates Via Atlantic Coast Line.

Summer excursion rates to all summer excursion points are now on sale via the Atlantic Coast Line. No trouble to answer questions. For rates, reservations or any information, communicate with Frank C. Boylston, District Passenger Agent, Jacksonville, Florida.

Seaboard Parlor Cars.

The Seaboard Air Line operates buffet parlor cars between Waldo and Tampa on train leaving Waldo that connects with the morning train from Gainesville.

Stanton Foundry & Machinery Co., Inc.

PALATKA, -:- FLORIDA.

[illegible]

Iron and Brass Castings and Machinery,
Grate Bars, Phosphate Castings,
Railroad and Mill Castings
and Repairs.

CAST EVERY DAY.

Our [illegible] second to non[e] in the State. SEND US YOUR ORDERS

ALACHUA COUNTY...

Alachua county is 8?6,400 acres in area, has 248 miles railroad, 800 miles wagon road, 56 postoffices, 123 public schools, 27 phosphate plants, 26 saw mills, $75,000 court house, four newspapers, and produces corn, cotton, rice, sugar, oats, rye, potatoes, pineapples, oranges, peaches, pears, plums, pecans and all kinds of vegetables.

Gainesville, the County Seat...

Has fourteen churches, two public schools, the University of Florida, private schools, three newspapers, United States land office, the best water, fire alarm system, electric and gas lights, two ice factories, machine shops, three wood factories, cotton gin, two moss factories, three railroads, two fertilizer manufacturing companies, one fiber manufactory, one rectifying turpentine plant, two banks, and well stocked stores embracing everything in the commercial line.

PRINTING
PRACTICALLY
PREPARED and
PROPERLY
PRESENTED
PRODUCES
PROSPERITY.

****

WE CAN HELP YOU
PREPARE,
PRODUCE and
PRESENT IT.

THE SUN, Gainesville, Fla.

Low Rates

VIA

Southern Railway

From JACKSONVILLE

$16.25 Nashville, Tenn., and return. Tickets on sale June 10, 11, 12, 18, 19, 20, limited 15 days. Extension Sept. 30, 1906.

$35.90 Boston, Mass., and return. Tickets on sale May 31 to June 18. Extension July 15, 1906. Stop-overs, Washington, Baltimore, Philadelphia, New York.

$14.65 Asheville, N. C., and return. Tickets on sale June 7, 8, 9, 14, 15, 16, limited June 27, 1906.

$16.65 Knoxville, Tenn., and return. Tickets on sale June 17, 18, 19, 23, 24, 30, July 7, 14, 15, limited fifteen days. Extension Sept. 30, 1906.

$14.65 Asheville, N. C., and return. Tickets on sale June 26, 27, 28, limited July 10, 1906.

$16.35 Monteagle, Tenn., and return. Tickets on sale June 29, 30, July 3, 5, limited Aug. 31, 1906. Extension Oct. 31, 1906.

$32.10 Milwaukee, Wis., and return. Tickets on sale Aug. 10, 11, 12, limited Aug. 22, 1906.

Passenger and Ticket Office
108 W. Bay St. Phone 743

J. C. LUSK.
District Passenger Agent
JACKSONVILLE, - - FLORIDA

BUSINESS CARDS

DR. DeVERE B. MORRIS,
....DENTIST....

Office over Marcus Endel's. Phone [illegible]

J. A. CARLISLE,
ATTORNEY AT LAW
And Solicitor in Equity

Real Estate, Conveyancing and General Practice. All business promptly attended to. Office next door to Sun office. GAINESVILLE, FLORIDA

FERDINAND BAYER,
ATTORNEY AT LAW,
GAINESVILLE, - - FLORIDA.

Can sell your city property, (improved and unimproved), phosphate, trucking and farming lands. Send him a list of what you offer for sale. 2142m

W. E. BAKER,
ATTORNEY-AT-LAW,
...SOLICITOR IN CHANCERY...

GAINESVILLE, Alachua Co., FLA.
Office in Endel Block.

DR. J. H. ALDERMAN,
DENTIST.

Over Dutton & Co's Bank. Gainesville

DR. GORDON H. TISON
DENTIST.

Office in Masonic Law Exchange
Gainesville, Fla.

The Florida Fruit and Truck Grower

L. J. BRUMBY, Editor and Prop'r,
OCALA, FLA.

One Year	$1.00
Single copies	10

A handsomely illustrated magazine devoted especially to the interests of the fruit and vegetable growers of Florida.

A special trial subscription of six months will be sent on receipt of 25 cents. Stamps taken.

CLYDE LINE

FOUR SAILINGS EACH WEEK
BETWEEN
Jacksonville and New York,
Calling at CHARLESTON, S. C., both ways.

The Finest Steamships in the Coastwise Service

Clyde New England and Southern Lines

Freight Service Between JACKSONVILLE, BOSTON and PROVIDENCE and All Eastern Points,
Calling at Charleston both ways.

SEMI-WEEKLY SAILINGS
Southbound.............................From Lewis' Wharf, Boston
Northbound..................From Foot of Catherine st., Jacksonville

Clyde St. Johns River Line
Between JACKSONVILLE and SANFORD
Stopping at Palatka, Astor, Beresford (DeLand), and Intermediate Landings on St. Johns River.

STEAMER
"CITY OF JACKSONVILLE"
Is appointed to sail as follows: Leave Jacksonville Sundays, Tuesdays and Thursdays, 3:30 p. m. Returning, leave Sanford Mondays, Wednesdays and Fridays, 9:30 a. m.

Southbound Read down.	SCHEDULE	Northbound Read up.
Leave 3:30 pm	Jacksonville	Arrive 2:00 am
8:45 pm	Palatka	Leave 8:00 pm
3:00 am	Astor	3:30 pm
	Beresford (DeLand)	1:00 pm
Arrive 8:30 am	Sanford	9:30 am
10:00 am	Enterprise	10:00 am

GENERAL PASS. AND TICKET OFFICE, 122 W. BAY ST., JACKSONVILLE

F. M. IRONMONGER, JR., Asst. Gen. Pass. Agt., 122 West Bay st., Jacksonville, Fla.
W. G. COOPER, Jr., Freight Agent, C. P. LOVELL, Superintendent
Foot of Hogan street, Jacksonville, Fla.
A. C. HAGERTY, Gen. East'n Pass. Agt., New York. CLYDE MILNE, Gen. Frt. Agt., New York
THEO. G. EGER, Vice-President and General Manager.
General Office, Pier 36 North River. Branch, 290 Broadway, New York

SEABOARD

Air Line Railway

... FOR....

Savannah, Columbia, Camden, Southern Pines, Raleigh, Richmond, Washington, Baltimore, Philadelphia, New York.

Two Elegant Trains Daily.

Seaboard Express.

Seaboard Mail.

MODERN - PULLMAN - EQUIPMENT

Only Line Operating

Daily Through Pullman Sleepers from Jacksonville to New Orleans

For full information and sleeper reservations call on any agent Seaboard or write A. O. MacDONELL, Asst. General Passenger Agent, S. C. BOYLSTON, Jr., Passenger Agent, JACKSONVILLE, FLORIDA.

B. F. JORDAN
INSURANCE

FIRE, LIFE AND ACCIDENT IN THE OLDEST AND BEST COMPANIES

PORTER BLOCK GAINESVILLE

When in Need of
JOB PRINTING
Send Your Order to
THE SUN JOB OFFICE.

NEWS OF CITY AND COUNTY CONDENSED

Matters of General Interest Gathered by Our Reporters.

PERSONAL AND SOCIAL ITEMS

What Has Happened and What is Going to Happen Told in Short Paragraphs So That "He Who Runs May Read" It In The Sun.

Fewer Gallons; Wears Longer; Devoe.

Old papers for sale at this office.

L. J. Clyatt has gone to Jacksonville on business.

Ladies' calling cards in latest styles at Sun office.

J W. Malphurs is spending a few days in Ocala on business.

Col A. S. Mann has returned from a business trip to Jacksonville.

Judge Syd L. Carter left yesterday on a professional visit to Ocala.

The Sun Industrial Edition sent to any address, postage free, for 10 cents.

James Bodiford has returned from a pleasant visit to Worthington Springs.

J A. Chamblin, a clever young man of Archer, spent yesterday with friends in this city.

Lost—Straw hand-bag containing about $5 Return to postoffice and get reward.

J. O. Tison of Wacahoota was in the city yesterday, and made The Sun a friendly call.

E. C Chitty and son, Buist, of Micanopy, were among those who spent yesterday in Gainesville.

The Loyal Temperance Legion will meet at 4 p. m. today at the reading room near Episcopal church.

Mrs. W. C. Hague and interesting little daughter, Fannie Dell, are in the city on a brief visit to friends.

Nicely furnished rooms to rent on block adjoining square; gentlemen preferred. Inquire at this office.

J. E. Whitehead, a business man of Williston, was in the city yesterday and favored The Sun with a call.

Lost—Silver-plated printer's "stick," enclosed in pasteboard box. Finder leave at Sun office and receive reward.

Wanted—Carpenters on phosphate work. Good wages. Address C. E. Pearson, Rockwell, Fla ; care D. P. Co.

W. J. Osteen has returned to his home at High Springs, after spending a couple of days in this city on business.

W. G. Richardson left yesterday for Alachua and other points on business. He will be absent several days.

P. H. Baker, the naval stores operator of Campville, has returned to that point, after a pleasant visit to his family here.

The Woman's Christian Temperance Union will sell lunch, ice cream, cold and warm drinks July 4th at the drinking fountain.

Mrs J. M. Shelton and daughter, Miss Idel, are in the city visiting the former's mother, Mrs. Leonard, on Liberty street.

Ladies, let us show you our samples of visiting cards. The new Tiffany script is now all the rage. All sizes and thickness cards in stock.

C D Dennis, mine superintendent of the Dutton Phosphate Company at Dutton, has returned to that point, after a brief business trip here.

Mrs C N. Brigham and son, Fred, of Tampa, are in the city for a few days. They are visiting Mrs. Brigham's sister, Mrs Geo B Evans.

W B. Alexander of Baltimore, one of the cleverest and most widely known traveling men on the road, was registered at the Brown House yesterday.

R H Bradley and J. W. May were in the city from Wacahoota yesterday. Mr May came to have some dental work done by Dr Alderman.

Mr. and Mrs. Allen Haile and son, Allen, Jr., were visiting relatives and friends here yesterday. They are pleasantly located at their home near Alachua.

Mrs G W Moyers and son, "Keggie," are in the city for a few days. They formerly resided here, and their numerous friends are delighted to see them again.

John White of Bell was among the visitors to this city yesterday. Mr. White has been located at Fort White for the past few days, where he is engaged in sinking a number of wells for various parties.

THE PAINT THAT
WON'T COME OFF

DAVIS
100
Per Cent
PURE

SOLD BY
BAIRD HARDWARE
COMPANY.

George Hall of Orange Heights was in the city yesterday.

Dr. J. C. Willis, wife and son, of Williston, were among those who favored Gainesville with a visit yesterday.

Dr. Harry Jarvis has returned from Oakland, where he has been on a brief but pleasant visit to his wife and children.

If you want the very best ask your grocer for Blue Ribbon Lemon and Vanilla. Absolutely pure. Goes twice as far.

The friends of Mrs. M. T. Hartman will regret to learn that she is quite ill at the home of her mother, Mrs. A. W. Torbert, 201 East Arlington street.

Edward Reese, formerly of Tacoma but now connected with the Camp Phosphate Company, Dutton, was a business visitor to this city yesterday.

R. T. Carter of Citra was visiting friends in this city yesterday. Mr. Carter is the father of Conductor Chas. R. Carter of the Atlantic Coast Line, who for so long was in charge of the High Springs-Citra train.

The famous Fay-Sholes typewriter, the standard of excellence, perfection and durability, for sale at The Sun office, cash or easy terms to responsible parties. Also, one second-hand Smith-Premier, in good condition, at a bargain.

Mrs. C. W. Parham and children left yesterday for Asheville, N. C., where they expect to spend a couple of months recuperating. Mrs. Parham's numerous friends trust that she will enjoy the outing, and that it will prove beneficial to her.

J. J. Finley Chapter, United Daughters of the Confederacy, will dispense refreshments in the nature of ice cream and cake, coffee, etc., on the square on the Fourth of July. The Chapter have adopted a most novel scheme of serving the public from various tents, and it may be stated in advance that the venture on the part of the Finley's will prove a success.

READ THIS.

Dothen, Ala., July 13, 1899.

Dr. E. W. Hall, St. Louis, Mo.—Dear Sir: We have been selling your Texas Wonder, Hall's Great Discovery for two years and recommend it to any one suffering with any kidney trouble as being the best remedy we ever sold.

Yours truly
J. R. Young

A TEXAS WONDER.

One small bottle of the Texas Wonder, Hall's Great Discovery, cures all kidney and bladder troubles, removes gravel, cures diabetes, seminal emissions, weak and lame backs, rheumatism and all irregularities of the kidneys and bladder in both men and women, regulates bladder troubles in children. If not sold by your druggist, will be sent by mail on receipt of $1. One small bottle is two months' treatment and seldom fails to perfect a cure. Dr. Ernest W. Hall, sole manufacturer, P. O. box 629, St. Louis, Mo. Send for testimonials. Sold by J. W. McCollum & Co.

RIVERS THE WINNER.

By a Close Vote He Defeated Fielding for State Attorney in Eighth Circuit.

There was nothing new in the election news during yesterday—that is, nothing that would tend to change the result.

It is unofficially reported, however, that all returns are in, and that Mr. Rivers, for State Attorney, wins over Mr. Fielding by seventeen votes, which makes one of the closest races ever held in a circuit as large as the Eighth.

Mr. Calhoun of Putnam, the present State Attorney who was again a candidate, made an excellent race in the primary of May 15, securing a plurality. It was expected by his friends, the race again being a plurality one, that he would win out easily; but for some reason he lost the prestige commanded in the first primary, with the result that he was hopelessly in the minority. Many of his friends, however, were loyal, and did all they could for his election.

For county commissioner, as has already been stated, Mr. Dampier wins easily over Mr. Cason, Mr. Dampier's majority being 156.

John Pendrel, the clever traveling passenger agent of the Clyde Line, who has as many friends in Florida as any other transportation man, is distributing throughout the State a quarter-sheet two-color card advertising the summer excursion rate of his line. This rate is exceptionally low, being only $35 first-class for the round trip, with a liberal limit. Mr. Pendrel spent a day in Gainesville this week, combining business with a visit to his old friends, all of whom were glad to welcome him again.

Chief of Police Chas Pinkoson, Larkin Carter, Milton Strickland, Lee Colson and Elmer McCreary left yesterday for Ocala, where they will remain a day or two. Officer Pinkoson went in response to a warrant which had been issued against him, charging him with an assault upon a young man by the name of Malphurs, on an excursion train between Silver Springs and Waldo a few weeks ago. The others were summoned as witnesses in the case.

The Cemetery Association will meet this afternoon at four o'clock at the residence of Mrs. W. N. Wilson. All ladies interested in this work are invited to be present whether they are members or not. A full attendance is desired as business of importance is to come before the Association. Mrs. H. H. McCreary, President; Mrs. W. L. Hill, Secretary.

NEW YORK
RACKET.

CHEAPEST STORE ON EARTH

Ice Cream Freezers,
Fruit Jars,
Water Coolers,
Mosquito Nets,
Jelly Glasses,
Jar Rubbers,
Hammocks,

and all seasonable goods at lowest prices.

Just arrived, shipment of the celebrated Simmons Iron Beds, and it will pay you to see the patterns.

PHIFER BROS.,
Phifer's Corner, - Gainesville, Fla.

...WILSON'S...
Great Special Sale
OF
Ladies' Fine Waists
THIS WEEK ONLY

The Best $1.00 Waists go for 72c
The Best $1.50 Waists go for $1.10
The Best $2.50 Waists go for $1.90
The Best $3.00 Waists go for $2.25
The Best $4.00 Waists go for $3.00
The Best $1.25 Waists go for 89c
The Best $2.00 Waists go for $1.35
The Best $2.75 Waists go for $2.10
The Best $3 50 Waists go for $2.50
The Best $5.00 Waists go for $3 75
The Best $6.00 Waists go for $4.50

White Elbow Gloves, $1.00 and $1.75 Per Pair.

Mosquito Canopies, ready to hang, $1.00, $1.35 and $1.50

MRS. R. WILSON.

V. P. HARMELING
Does a General
BROKERAGE
REAL ESTATE
LOAN and INSURANCE
Business.

Office in Postoffice Block, next door to the Barber Shop.

HIGH SPRINGS STRIKE.

Sheriff Fennell and Deputies Return. Everything is Quiet.

Sheriff Fennell and his deputies, who went to High Springs by urgent call on a special train Wednesday night, returned to this city Thursday morning.

Sheriff Fennell, when asked concerning the matter, stated that he could find out nothing. He stated that there had been promiscuous shooting in the yards of the Atlantic Coast Line at High Springs, but that, notwithstanding his persistent efforts, it was impossible to ascertain who did the shooting.

As everything was quiet, and indications were that the conditions would remain so, he decided to return to Gainesville, as the presence of the officers on the scene he deemed useless.

Sheriff Fennell stated that in one instance it was reported to him that the lantern was shot out of a man's hand.

R. M. Chamberlain, the trucker of Tacoma, was among those who paid Gainesville a visit yesterday. Several months ago Mr. Chamberlain had the misfortune to lose his handsome home by fire, and at the time was himself painfully burned, but he is now rebuilding, and will make his new home more convenient than the former one, if possible. 'Dolph has many friends here who are always glad to greet him.

How to Keep Cool.

Walk on the shady side of street.
Drink plenty of water,
But sparingly of ice water.
Don't over-exert yourself in the sun.
Put up a VUDOR PORCH
SHADE on your porch, and
Enjoy a cool, delightful
Rest—the most comfortable
Spot about the house.
Sold by
GAINESVILLE FURNITURE CO.

THE CENTRAL CITY
BARBER SHOP
Chas. F. Dorman, Prop.
111 East Union St., South Side Square
GAINESVILLE, FLORIDA

Most up-to-date shop in the city. Reasonable rates, courteous treatment.

HOT and COLD BATHS, SHAMPOO, MASSAGE, Etc.

THE
S. J. THOMAS CO

ACME
PULP
PLASTER

"Sticks like the smile that won't come off."

Two Carloads

Just received and we guarantee it to be strictly first-class plaster.

It is endorsed and specified by Edwards & Walter of Columbia, S. C., the University architects.

Let's talk it over and you will use it.

The S. J. THOMAS CO.

THE CONTINENTAL
CAFE-RESTAURANT.

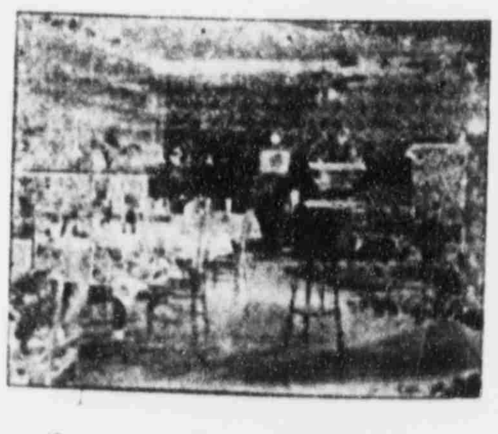

(First corner South of Postoffice).

Open Early and Late. Drip Coffee
Western Meats.

Miss Nora Norton,

Ladies' Novelties
and
Fancy Goods.

WATCH MY WINDOW. It may pay you.